Weather Outlook

Tonight
Cloudy, colder
Temperatures today: Maks. 60; Min., 37

Detailed Report on Last Page

The Kingston Daily Freeman

First in News
Local, National, Foreign

Ulster County's Leading
Advertising Medium

VOL. LXXIX—No. 12 CITY OF KINGSTON, N. Y., MONDAY EVENING, OCTOBER 31, 1949. PRICE FIVE CENTS

Bethlehem, Union Reach Agreement, Industry Says

Courageous and Progressive

(An Editorial)

Long and energetic effort for good government throughout the year should reach the greatest height on Election Day, when governmental administration is submitted to a vote of the people. The question of continued sound government with the taxpayers reaping the benefit rests squarely on the shoulders of all citizens.

Mayor Oscar V. Newkirk, who seeks to be returned to office after serving one term, is one of the most courageous and therefore one of the most progressive mayors ever to head our city government. It takes courage to be progressive.

Inheriting a $40,000 deficit when he assumed office, Mayor Newkirk also had before him the mounting costs of governmental operation. Living costs were skyrocketing and the people voted the much needed increase in wages for the policemen and firemen and the earnings of other city employes were raised for the same reason. In addition the costs of materials and supplies jumped to new highs.

Here was a financial crisis, and what a difficult poser it was.

The necessary municipal services must be continued and could not be continued under the two per cent tax limitation under existing assessments.

Here was the choice. Levy sales and business taxes or make a general increase in assessments to broaden the tax base.

The former was the most politically expeditious thing to do. The sales tax would bring in the money, create new jobs and for justification, the mayor could point to similar action by other communities, not mentioning the additional burden of the tax on the shoppers and especially those with the large families, the hardship on the store owners with additional bookkeeping and the constant annoyance of inspection of books.

The other alternative—a general across the board increase in assessments. This was the most equitable way and the most progressive way. But why wasn't this done by former administrations? It was long overdue. Was it considered an act of political hari-kari? It took courage because no matter how equitable, how businesslike, how worthwhile, how necessary, it was not the best way to get votes in the local election year.

Mayor Newkirk had the courage. The city in the years that lie ahead, will continue to reap the benefit of his courageous stand through broadening of the tax base. The increase in taxes is almost negligible compared to the imposition of a sales tax and the larger families, who must necessarily do the bulk of the buying, have been spared the additional burden of sales taxes added to the high costs they are now paying.

The biggest business in the city is the city's business itself and the record proves that the present administration has given a sound and economical administration. The question of economy on local government is the most important one before the public today. An active citizen interest in the qualifications of officials will result in the return to office of Mayor Newkirk and the continued sound and courageous handling of the taxpayers' money.

Mayor Newkirk should be returned to office to direct the business of the city, in a courageous and progressive business-like manner.

Now is the time to take this action.

Prominent Physician Hurt Badly in Crash at Sawkill

Dewey to Confer On Strike Tieups

Key State Agencies Meet to Deal With Impact for State Economy

Albany, N. Y., Oct. 31 (AP)—Governor Dewey meets with officials of key state agencies today to deal with the impact on New York's economy of the coal and steel strikes.

Called to the conference (at noon) were members of the Public Service Commission and heads of the Public Works and Commerce Departments.

From the meeting may come a plan to cope with the effects of the strikes on the state's gas and electricity supplies, employment, railroad operations and food supply.

In advance of the conference, Dewey indicated efforts would be made to work out the problems by voluntary methods before a declaration of a state of emergency. These include a possible sharing of coal by users.

"Some factories," Dewey told newsmen Saturday, "already are down to a 10-day supply of coal. We may have to arrange some sharing and, before too long, there obviously are going to be some emergencies."

Dewey pointed out that passenger traffic on railroads already has been cut down severely and added that he was "very much worried about freight traffic."

"And, of course," he continued, "the steel strike is beginning to cut very deeply."

He said the steel situation was of "great importance" in the state's public works program, which includes construction of several mental hospitals.

State agencies have been collecting data on the effects of the two strikes.

Asked what the state could do to meet the situation, Dewey replied:

"We have very large emergency powers, but long before you declare an emergency you try to arrange a sharing and routing. If the railroads were unable to operate there would be a critical food

(Continued on Page 9, Col. 8)

Treasury Receipts

Washington, Oct. 31 (AP) — The position of the treasury October 27: Net budget receipts $80,647,844.15. Budget expenditures $118,974,168.87. Cash balance $4,701,086,229.68. Customs receipts for month $30,876,732.58. Budget receipts fiscal year July 1, $11,010,034,559.20. Budget expenditures fiscal year $13,495,057,516.81. Budget deficit $2,485,022,957.64. Total debt $256,618,494,870.24. Increase over previous day $28,722,672.55. Gold assets $24,583,592,804.54.

Dr. William M. Hitzig Is Taken Sunday to Hospital; Is 'Critical'

A prominent New York city physician was critically injured in an automobile accident on the Sawkill road about three miles outside Kingston at 10 a. m. Sunday, state police reported.

Dr. William Maxwell Hitzig, New York police department physician and associate physician at Mt. Sinai Hospital, was taken to Kingston Hospital where his condition was reported as "critical" this morning.

Trooper Arthur Royael of the Lake Katrine sub-station, who investigated, said Dr. Hitzig suffered a fractured skull, lacerations and other head injuries when he was pinned under the station wagon in which he had been riding.

The vehicle was driven by a friend, Ernest Stratmann of Port Ewen, state police reported. The two men were driving toward Dr. Hitzig's summer home near Woodstock when the vehicle skidded and turned over, the report stated. The physician apparently was thrown from the station wagon, which came to rest on his head, according to Trooper Royael.

Thomas J. O'Rielley, electrical contractor, Lionel B. Herrington,

(Continued on Page 19, Col. 5)

AP Reports Profits Are On Upswing

Automotive Gains Offset Petroleum Declines; Increases for Two Are $98,000,000

Printing Included

Printing and Publishing Gain by Quarters, Is Report

(Copyright 1949, Associated Press)

New York, Oct. 31 (AP)—Profits of American industry turned upwards in the third quarter of this year for the first time in 12 months.

They stand only slightly below the all-time high mark of a year ago, when third quarter earnings were the peak in the record year of 1948.

An unusual feature of the third quarter was the substantial increase in earnings of automobile companies which offset a sharp decline in oil company profits.

The compilation by the Associated Press of earnings reports of 314 leading corporations in all major fields showed a total net profit of $1,003,644,061 in the July-September quarter.

That is 4.3 per cent higher than the total of $962,102,819 reported by the same corporations in the second quarter of this year.

It is only 4.1 per cent lower than the $1,046,983,291 earned by those companies in the third quarter of 1948.

Corporate earnings slid lower in the final quarter of 1948 from their third quarter peak, and the decline continued in the first and second quarters of this year.

The upturn was not surprising to those who watched the recession of early 1949 give way gradually to an economic recovery around mid-year. The present profit trend confirms that rebound.

Largely responsible for the overall good showing are the earnings of two automobile companies.

The increas in their earnings more than balanced the decline in profits shown by the oil companies.

Chrysler and General Motors increased their earnings by more than $98,000,000 in the third quarter of this year over a year ago, while the earnings of 22 oil companies fell nearly $97,000,000 below the level of the third quarter of 1948.

A comparison of the third quarter of this year with the previous quarter shows the two motormakers added more than $41,000,000 to their earnings, while the oil companies fell back by some $13,000,000.

Out of the 24 principal groups of companies, only seven showed increases in earnings in the third quarter over a year ago, but 14 of them increased their earnings in the third quarter over the second quarter.

Gains Are Shown

Groups advancing from year to year included automobiles, utilities, chemical companies, air transport and aircraft, brewers and distillers, food products and bakers and confectioners, and drug and cosmetic and soap manufacturers.

Those increasing their earnings from quarter to quarter included chemicals, air transport and aircraft, drug and cosmetic and soap makers, metal fabricaters, printing and publishing, containers, automobiles and trucks, building and building materials, metal mining and processing, food products and bakers and confectioners, radio and television and electrical products, textiles, tobacco, and a miscellaneous group of 30 companies covering a wide field.

Those with declining profits in

(Continued on Page 2, Col. 7)

Social Security Payments Are $43,215 in County

Record high payments of $43,215 a month to 2,103 men, women and children in Ulster county were made as of June 30 of this year, George J. Johnson, manager of the Kingtson office of the Social Security Administration, has announced.

In reporting the payment, Manager Johnson made the following breakdown:

Retired wage earners totaling 1,135 are receiving $28,065 monthly; 322 65-year old wives of wage earners receiving $4,246.12 monthly; 200 65-year-old widows in the survivors' group receiving $3,836 monthly; young widows with children under 18 in their care accounted for $6,915 each month. The last group includes dependent parents of which there are only 10 in the county.

Although the $43,215 payments hit a record high, Manager Johnson said the benefit would probably reach $50,000 a month by December 1. He said this was due greatly to the closing of many resorts and the curtailment of operations in others.

Two future window displays will be made in local stores calling attention to benefits for workers and their families.

One will be at the Montgomery Ward store on North Front street and the other will be at the Whelan Drug store, corner of Wall and John streets. A radio program over the local station will be presented November 3 at 9:45 a. m. at which time questions pertaining to the filing of benefits will be answered.

The first of a series of meetings to discuss the Social Security program with local groups throughout the county will be held Tuesday night at 410 Broadway. The meetings are being held in conjunction with the Ulster County Home Bureau.

The Kingston office of Social Security reminds all residents that the organization pays monthly benefits to retired workers at the age of 65 and to the family when the worker dies. However, benefits are paid only if claimed. The office requests that all concerned should act promptly in order to obtain the benefit payments.

Day Nursery Is Ready for Elements

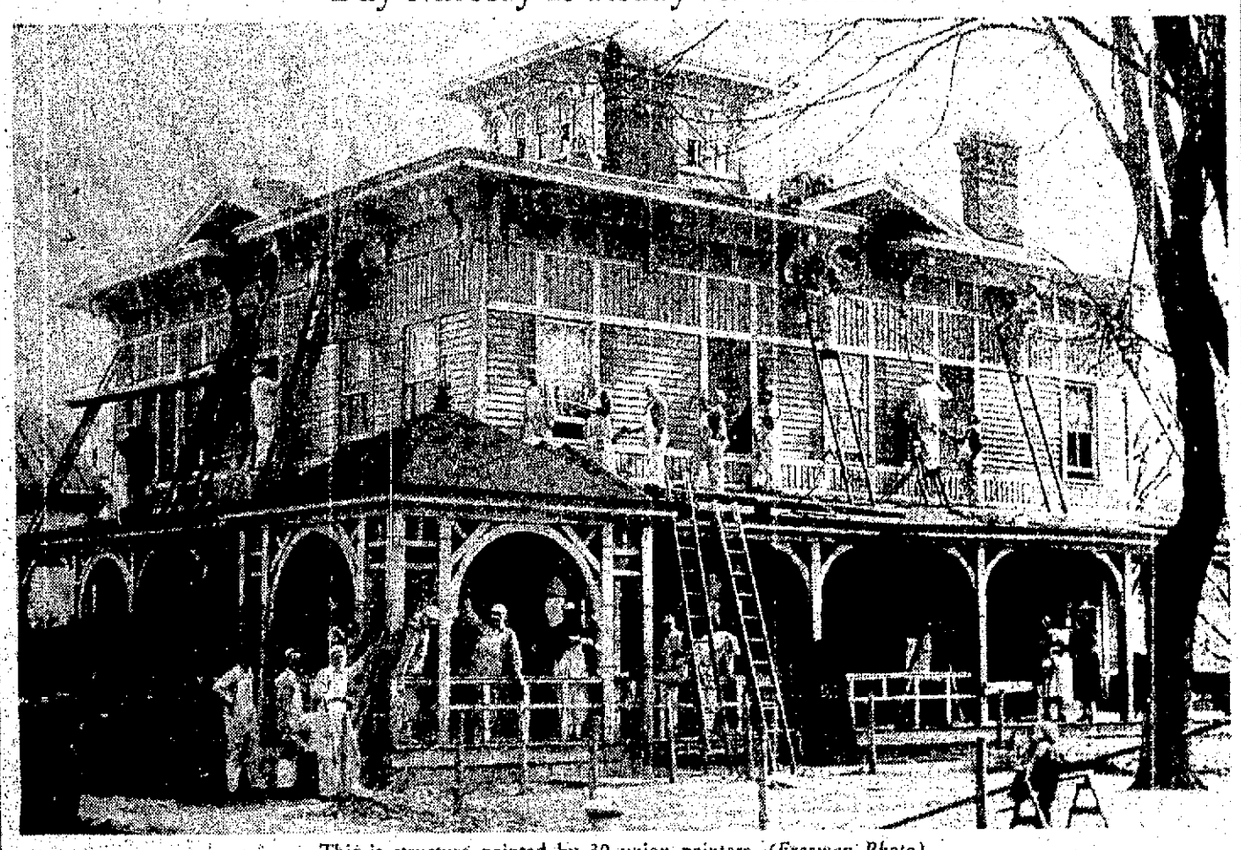

This is structure painted by 30 union painters. *(Freeman Photo)*

Paul Fiene Dies At Woodstock; Was Noted as Sculptor

Artist's Work Represented in Museums, Private Collections; Taught at League

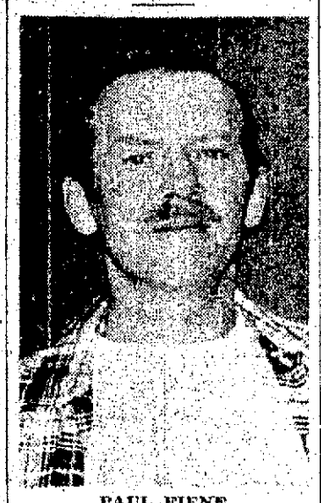

PAUL FIENE

Paul Fiene, 50, nationally-known American sculptor, died Sunday at his home in Woodstock after a long illness.

Fiene, who was noted as a craftsman of the highest calibre as well as an artist of broad and deep talents, had been working for more than two years on an important new series of sculptures in marble when taken seriously ill late in the summer.

His death was reported to have been caused by a ruptured ulcer. The rigors of his work, plus the strong emotional intensity under which he created, are believed to have brought on his last illness.

Fiene, husband of Rosella Hartman, twice Guggenheim award winner for her paintings, was one of the most sought-after instructor at the Art Students League, Woodstock, where he taught three summers.

He was born in Elberfeld, Germany.

Exhibited Widely

Fiene, who took up his residence in Woodstock in 1914, studied at the Beaux Arts in New York, where he received the first prize in life studies. He has exhibited at the Whitney Museum; Studio Club; International Sculpture Show; Pennsylvania Museum; University of Nebraska; Arts for Victory Exhibition; Metropolitan Museum of Art, New York; World's Fair, 1939; and elsewhere. He was one of the leaders in the Woodstock Artists Association.

His commissions include Post Office, New York, reliefs in lobby, and various private portraits.

He is represented in the collec-

(Continued on Page 2, Col. 4)

Union Painters, Herzog Paint Volunteers Nursery

Total of 30 Men Apply Coat of Gray in Six Hours; First in 45 Years

The day nursery of the Volunteers of America on Barmann avenue stands as a veritable monument to a group of local union painters and a merchant who dressed it up in a new coat of paint Saturday.

Under sunny skies, the painters, members of Local 255, worked diligently to apply the coat of warm gray paint donated by Matthew H. Herzog, uptown appliance and paint merchant.

Thirty artisans answered the call for volunteers sent out by two of the union officials, Joseph Netherwood, president, and Stephen Gill, secretary.

There was no time lost, and within six hours the imposing property, former mansion of the Barmann brewing family, was finished, and the oil in the fresh paint sparkled in the sunlight.

The new paint is the first applied to the building in 45 years, according to Myron E. Short of 32 Grant street, who said he painted it for Peter Barmann then. Short was one of the volunteer crew that worked free of charge on Saturday.

Incentive for the painters was the fact that children of working mothers, who have no place to leave them while they earn a living, are cared for at the nursery.

It is the policy of the Volunteers of America to charge only a minimum to mothers, or keep the little ones without compensation in some cases.

The nursery is subsidized through contributions raised once

(Continued on Page 2, Col. 6)

Chrysler Plans Three Closings

Move Will Throw 35,000 Out of Work; Steel Shortage Cited

Detroit, Oct. 31 (AP)—The auto industry's first major shutdown resulting from the steel strike is set for Friday, when Chrysler Corp. plans to close three divisions indefinitely.

The move will throw a majority of 35,000 Detroit area Dodge, DeSoto and Chrysler plant employes out of work.

Chrysler officials said they hoped to maintain production of Dodge trucks until November 11, and to keep assembly lines moving at the Plymouth plant "as close to Thanksgiving as possible."

The last of the dwindling steel supplies will go into Plymouth cars, the corporation said.

"After all our steel is gone, we won't be able to call our people back on any substantial basis for at least a month after the steel strike is settled," a spokesman added.

The Ford Motor Co., also running short of steel, expects to start closing down its big Rouge plant November 11.

General Motors Corp., third member of the automobile industry's "big three," already has closed a few of its plants temporarily for reallocation of steel supplies. Two Chevrolet and one Fisher Body plant in Flint were affected by that move.

G.M. is expected to put some of its factories on a four-day week starting today.

Among other auto producers, Nash Motors announced Saturday it would suspend assembly of cars at its two main plants in Wisconsin about the middle of November because of the steel and coal stoppages.

About 12,000 workers will be idled.

Car Left Road, Overturned

Eugene Sullivan, 21, of New Paltz, suffered a possible fractured jaw about 2:15 a. m. Sunday when the automobile in which he was riding left the highway and overturned near Wallkill in a heavy fog, state police reported. The driver of the automobile, Peter Sinnott, 21, of Walden, reported receiving bruises about his body but did not request medical attention, troopers said. The men were driving south on Route 208 and because of the fog failed to make the turn into Route 300 about one-half mile east of Wallkill, troopers said.

Recall Is Demanded

Washington, Oct. 31 (AP)—The United States demanded today that Communist Czechoslovakia recall immediately two Czech officials now in this country.

Boarding House Is Destroyed; Loss Is Estimated $30,000

Woodland Acres Burns Early Sunday: Big Structure Was Unoccupied

Woodland Acres Inn boarding house at West Shokan was completely destroyed by fire early Sunday morning with a loss estimated at from $25,000 to $30,000.

Joseph Brattain, owner of the house and the adjacent Woodland Acres grill, said today that when the fire was discovered it had gained such headway that firemen from Olive Bridge were unable to cope with it.

The cause of the fire is unknown although Brattain said it

(Continued on Page 2, Col. 6)

Railroad Hearing To Curtail Trains Resumes Tuesday

At 10 o'clock Tuesday the hearing before the Public Service Commission on the application of the New York Central Railroad to further curtail service on the West Shore division, will be resumed.

The railroad seeks to make permanent the withdrawal of certain train service on the line between Weehawken and Albany. This service was suspended September 25 when Daylight Saving Time ended. The trains have not been operating since that time.

At the previous hearings before A. H. Williamson, chief grade separation engineer, testimony

(Continued on Page 12, Col. 8)

Dulles Says Lehman Owes Him Apology on 'Bigotry'

New York, Oct. 31 (AP)—Sen. John Foster Dulles said yesterday that former Gov. Herbert H. Lehman should "be man enough to meet me openly or apologize" for accusing Dulles of bigotry.

Dulles made the demand yesterday in a letter renewing his standing challenge to Lehman to discuss the bigotry charge in public debate in their campaign for the U. S. Senate.

Lehman, Democratic and Liberal Party candidate, said he had not seen the letter from his Republican opponent, and therefore had no comment.

Dulles also challenged Lehman to debate the ex-governor's denial that the American Labor Party was Communist-controlled in 1946 when he accepted its nomination in his unsuccessful run for the Senate.

Dulles charged "malicious slander" is being circulated against him in behalf of Lehman on the bigotry issue.

The senator enclosed in his letter a copy of a "sample three-minute speech for sound truck" issued by the Independent Citizens Committee for Lehman. This sample speech contains a quotation from an upstate speech by Dulles.

The Dulles speech which led to Lehman's bigotry charge referred to "the kind of people in New York city making up this blog that is voting for my opponent."

Dulles, Presbyterian, has contended the remark applied only to Communists. He wrote yesterday to Lehman, a Jew, that the sound truck sample speech instructed Lehman supporters to

(Continued on Page 13, Col. 5)

Pact Calls For Pension Expansion

Rumors Are Heard Coal Settlement Likely: Company Agrees It Will Pay

Talks Hit Bottom

West Virginia Parley Broken Off Fully by Operators

Washington, Oct. 31 (AP) Steel industry sources said today a strike-ending agreement has been reached between Bethlehem Steel Corp. and the C.I.O. Steelworkers Union.

These sources said an announcement of the agreement will be made at Cleveland this afternoon (4 p. m., E.S.T.) by Philip Murray, head of the C.I.O. and its striking steelworkers union.

They said a major feature of the agreement calls for expansion of the corporation's existing pension plan, with the employer still paying the entire cost of pensions.

(In Bethlehem, Pa., officials of Bethlehem Steel Corp., declined to confirm or deny reports that it was about to come to terms with the steelworkers union.)

There were also rumors of a settlement in the offing on coal, but nothing to indicate that they were more than rumors.

A usually well-informed government official said at Cleveland that announcement of Murray's settlement was being held up to allow simultaneous strike-end signals in steel and John L. Lewis' 8-day-old coal strike.

For at least two weeks the government has centered all its peace-making efforts on steel. Cyrus S. Ching, top federal mediator, has spent most of that time talking with officials of U. S. Steel Corp., biggest steel producer in the nation.

Ching, it was learned, still believes that any settlement of the twin strikes in basic industries must start in steel, since many of the coal mines are owned or dominated by steel firms.

However, the coal talks have hit bottom. Negotiations in West Virginia between John L. Lewis' striking miners union and the eastern and western operators have been broken off entirely by the operators. Talks between Lewis' union and southern operators have gotten nowhere.

Ching was represented as trying something must be done this week to spur the coal contract talks to a faster pace.

The 73-year-old mediation chief scheduled talks tomorrow with officials of three steel firms, Republic, Jones & Laughlin, and Youngstown Sheet and Tube.

His plan is to explore possibilities with major producers toward possible meeting of the teams of Philip Murray's striking C.I.O. steelworkers.

Those terms were a pension-insurance plan costing up to 10 cents an hour per worker, financed wholly by the employer as recommended wholly by a presidential board. The steel industry was demanding that workers pay some additional amount in contributing to the pension-insurance costs.

President Truman is staying out of the picture for the time being, saying a national emergency which would warrant his using the strike-ending court injunction procedures under the Taft-Hartley Act still is a long way off.

There have been steel industry suggestions of reconvening the presidential fact-finding board to clarify its findings. But that is a matter for Mr. Truman. He has said he has no intention of recalling the board.

Lewis already is getting employer-paid pensions. He is seeking for greater pensions and more pay. It is argued that if Lewis is given a bigger pension fund it would only bolster Murray's argument for a free pension-insurance plan.

Supervisors Will Meet

The annual session of the Ulster County Board of Supervisors will get under way on Thursday, November 10, according to plans made by Chairman Chett Schantz. Robert A. Snyder, clerk of the board, following a plan adopted recently, will call session of the board on Mondays, Wednesdays and Fridays throughout the balance of the season to transact the routine business of the annual session.

Aged Negro, Dead At 105, Witnesses Curse Fulfillment

Oliver, Ga., Oct. 31 (AP) — The lone survivor of Jacksonboro—the accursed town that was—is dead.

Out of that once damned, now desolate region on Beaver creek came word today that Richard Bryant, 105-year-old ex-negro slave, had died Friday night.

He was the only man alive who saw the terrible curse of a little hunchbacked itinerant minister, Lorenzo Dow, come true.

He saw the once bustling town disappear, house by house, store by store until but one house remained — the house specifically spared by Dow.

When Bryant was just three years old, he saw the white residents give up in despair at the freaks of fire, water and wind and move lock, stock and barrel five miles away to found another town, Sylvania.

It was in 1794 that Jacksonboro, half way between Augusta and Savannah, was founded. It flourished as a coach stop and county seat.

Jacksonboro was a rough, tough town near the hill country in a rough, tough time.

For 36 years the town went its boisterous way. Then in 1830 Dow drifted down and called upon its citizens to repent. People laughed. They pelted him with eggs. And they would not let him preach.

The tormented little minister with the burning eyes turned this way and that until a powerful man, Seaborn Goodall, gave him sanctuary in his home.

When the purposeful Dow strode to meet his tormentors again the following day, a mob drove him to rustic bridge and bade him never return.

Scornfully, Dow paused on the span, removed his shoes and shook the dust of Jacksonboro from his feet.

He turned and swore that God would bring swift vengeance, the same that overtook Sodom and Gomorrah. The townsfolk laughed again.

But then, unaccountably, fires broke out, windstorms tore off roofs, the placid creek through the middle of the town became wild and unruly, sweeping away homes in flash floods.

The remaining settlers finally gave up and moved their county seat to Sylvania. Time removed all traces of the town but the Goodall place which still stands.

Here Bryant was born into slavery. He was a young man when Sherman marched through, burning all houses along his route—but the Goodall home.

The night old "Uncle" Richard died, so they say, by the light of a flickering kerosene lamp, there was an awful rustling in the trees, and an old hound howled.

New York City Produce Market

New York, Oct. 31 (AP)—Eggs (2 days receipts) 22,121, firm.

(Top quotations on nearby white and brown eggs represent wholesale selling prices for the finest marks, and not paying prices to producers or shippers.)

Whites:

Extra fancy heavyweights 56; fancy heavyweights 54-55 others large 51-53; mediums 43-43½.

Browns:

Extra fancy heavyweights 50; fancy heavyweights 48-49 others large 46-47; mediums 42.

Two Die in Crash

Hastings-on-the-Hudson, N. Y., Oct. 31 (AP)—Two persons were killed and seven injured, three critically, in a head-on automobile crash on the Saw Mill River Parkway near here yesterday. The dead were identified as Michael Sartino, 19 (114 New Main street) and James Gleason, 21, (16 Lawrence street) both of Yonkers.

DIED

BLODGET—Entered into rest Saturday, October 29, 1949, Catherine Blodget (nee Engelstadter) of Pine Hill, N. Y., mother of Ernest H. Otto of Elizabeth, N. J., Charles H. Otto of New York city, and sister of Mrs. George Pyklitt, of Jackson Heights, Long Island

Relatives and friends are invited to attend the services at the Jenson & Deegan Funeral Home, 15 Downs street, Tuesday afternoon at 2 p. m. Burial in Pine Hill Cemetery.

BRAINARD—In this city, October 29, 1949, Elizabeth Brainard, wife of Arthur K. Brainard.

Funeral services will be held from the W. N. Conner Funeral Home, 296 Fair street, Tuesday, November 1, 1949, at 11 a. m. Interment in Wiltwyck Cemetery.

EVERY—At Kingston, N. Y., Sunday, Oct. 30, 1949, Minnie Every, wife of the late Martin J. Every, formerly of West Shokan, and mother of Edward M. and Mrs. Joseph E. Mooney.

Funeral services at the West Shokan Baptist Church, Wednesday, Nov 2, at 2 p. m. Interment in Bushkill Cemetery at West Shokan. Friends may call at the home of her daughter, Mrs. Mooney, 213 East Chester street, any time Tuesday afternoon and evening.

FIENE—At Woodstock, N. Y., Sunday, Oct. 30, 1949, Paul Fiene, husband of Rosella Hartman Fiene and brother of Ernest Fiene.

Cremation at the Gardner Earl Crematory, Troy, N. Y., on Tuesday, Nov. 1.

SWEET and KEYSER, Inc.
FUNERAL SERVICE
(Formerly Kukuk Funeral Home)
E. M. Sweet W. S. Keyser
Licensed Managers
167 Tremper Ave. Phone 1473

Henry J. Bruch
FUNERAL HOME
27 Smith Ave. Kingston 370 | Rosendale, N. Y. Rosendale 2441

Local Death Record

Julia Gaul Szabo, who formerly owned the apartments at 77 Pearl street, Kingston, died in Miami, Fla., on October 7. Burial was in Miami on October 10. She leaves her husband, Peter Szabo.

Funeral services for Mrs. Elizabeth Brainard, wife of Arthur K. Brainard, will be held from the W. N. Conner Funeral Home, 296 Fair street, Tuesday at 11 a. m. Burial in Wiltwyck cemetery.

Mrs. Otilie Olsen, 64, of Samsonville died at her home Saturday. Surviving are a son, John of New Paltz, a daughter, Mrs. Olga Svennevick of Samsonville, a sister, Mrs. Syvert Benson of Brooklyn, a niece, Mrs. Florence Richards of New York, three grandchildren and two great-grandchildren. The funeral service was scheduled to be held at 11 a. m. today with burial in the Tongore cemetery, Olive Bridge, and the Rev. Charles Boss of Olive Bridge officiating. The bearers were Jack Darling, Oshean Solsbarg, George VanKleeck and Ben Litchrod.

Mrs. Minnie C. Every, widow of Martin J. Every, formerly of West Shokan, died at the home of her daughter, Mrs. Joseph E. Mooney, 213 East Chester street, Sunday. Mrs. Every was an active member of the West Shokan Baptist Church and the Ladies' Aid Society of the church. Surviving relatives are a son, Edward H. Every, town of Ulster; a daughter, Mrs. Mooney; also a grandson, Frank Every of New Brunswick, N. J. Funeral services will be held at the West Shokan Baptist Church Wednesday at 2 p. m., conducted by the Rev. Walter A. White of Kingston. Burial will be in the Bushkill Cemetery at West Shokan.

John H. Frederick Hoitke, 88, a retired florist, died early today at the home of his daughter, Mrs. Ernest Schaffert, North Front street, New Paltz. Besides his daughter, he leaves his widow, Mrs. Elizabeth Kitteror Hoitke and four grandsons. He was the son of the late J. H. and Louise Eichenauer Hoitke and for many years had operated greenhouses in Carlstadt, N. J., where he was born, and in Walden, N. Y. Funeral services will be held on Wednesday, Nov. 2, at 10:30 a. m. at the Pine Funeral Home, New Paltz, with the Rev. Gerrit Wullschleger, pastor of the New Paltz Dutch Reformed Church, officiating. Burial will be in New Paltz Rural cemetery.

Dogs Bite Two Youths

Officers Leonard Ellsworth reported to police headquartors at 11:20 p. m. Sunday that while riding on Gill street he saw a dog bite Carmella Alecca, 10, of 66 Gill street. She was taken to Kingston Hospital for treatment. Police were notified at 4:08 p. m. Saturday that Catherine Wright, 9, of 127 Prospect street, was bitten on the right hand by a dog. She was treated by a doctor.

Injured in Fall

Ann Morris, 26, of 17 Liberty street, suffered injuries of the right leg and elbow when she fell while crossing Liberty street near Broadway this morning. The police report by Officers Elbert Soper and Leonard Ellsworth at 7:25 p. m., said the woman reported falling over a bad spot on the curb. She was taken to the Benedictine Hospital in a W. N. Conner ambulance.

Evening Verse

(For Your Scrapbook)
By DANIEL I. O'CONNOR

LAMPS

I like a house with many lamps
That say "hello" when stars appear
They welcome all who come to call
And lend a note of friendly cheer.
The shades of night have twinkling eyes
Wherever lamps are made to glow . . .
A lighted room dispels the gloom
When hills are brushed with indigo.

The home is such a cozy place
When Autumn chill is in the air . . .
It seems to me that you'll agree
Our comforts should be patterned there.
The warmth of lamps delights the heart
And gives the night a gentle kiss . . .
They send a spark that weds the dark
When frost has ended Summer bliss.

A friendly lamp is like a song
That fills the air with needed joy
I like the night with lots of light
That skies of darkness can't destroy.

A. Carr & Son
MORTICIANS

Stettinius Dies At Greenwich; Was Secretary of State

EDWARD R. STETTINIUS

Greenwich, Conn., Oct. 31 (AP)—Edward R. Stettinius, Jr., wartime head of lend-lease and U. S. secretary of state when the United Nations came into being, died today. He was 49.

The white-haired, handsome Stettinius, who at 37 became board chairman of the U. S. Steel Corporation, was his country's first U.N. delegate. He was named rector of the University of Virginia after leaving the U.N. post in 1946.

Death came at 7:30 a. m. (E.S.T.) at the home of Mr. and Mrs. Juan Trippe here. Mrs. Trippe is Stettinius' sister. Her husband is head of Pan-American World Airways.

A rich man's son, Stettinius went into government service and shortly became administrator of the $60,000,000,000 lend-lease program that played a major role in the final defeat of Nazi Germany.

The former cabinet member's secretary said members of the household found Stettinius unconscious in bed this morning. He died soon after a physician arrived at the house.

Stettinius had suffered from a heart condition since last spring, his secretary said, and had been convalescing here.

His wife and her mother, Mrs. W. J. Wallace, were with him when he died.

In recent years Stettinius reportedly had suffered from a heart condition.

Went to Yalta

He went to the Yalta conference with Roosevelt, played a leading role in the San Francisco conference which actually brought the U.N. into being, and headed the U. S. delegation to the Chapultepec conference in Mexico, where a western hemisphere defense system was created.

A hard-driving worker, Stettinius stepped out of his United Nations post in 1946 partly because of failing health. There was widespread speculation at the time that he also felt he had become a figurehead rather than a policy-maker.

His own version, however, was that he felt his work in starting the world organization was finished. President Truman, in accepting Stettinius' resignation, praised his work and said he accepted "without question" his reason for quitting.

Stettinius started his industrial career with General Motors, becoming a vice-president in 1931. He went to U. S. Steel three years later and succeeded Myron C. Taylor as board chairman in 1938.

He did not hold the post long. President Roosevelt made him chairman of the War Resources Board the following year and kept him in similar high posts in the face of charges by some New Dealers that Stettinius was too "big business minded."

Stettinius was 43 when Roosevelt named him under secretary of state, a surprise appointment. He took over the top cabinet post a year later, becoming the second youngest secretary of state in American history.

Carrying on the work of his predecessor, Cordell Hull, Stettinius was permanent chairman of the Dumbarton Oaks Security Conference that gave birth to the United Nations.

HOME BUREAU

Day Unit Class

A glove class for beginners in the Day Unit will be held at the Home Bureau Rooms, 410 Broadway, Tuesday from 10 a. m. to 3 p. m. Leaders will be Mrs. Winfield Benoit, 3188-M and Mrs. Ernest Steuding, 2692.

Plank Road Community

A class in plastic bags for the Plank Road Community unit will be held at Boice's Hall, Onteora Trail, Thursday beginning at 7 o'clock. All members who registered are asked to bring plastic, lining, crinoline, rings, and spring fastener, ruler, scissors, needle and thread, pins, pencil and crayon, also No. 16 machine needle and six corded thread, two spools. Those having machines available are asked to bring them.

C.I.O. Opens Convention

Cleveland, Oct. 31 (AP)—The C.I.O. opens its 11th convention today torn wide open by the worst factional war in its history. Ouster of at least three unions under left-wing leadership was indicated, and a roaring right-wing majority, angered by pro-Communist efforts to bore into the C.I.O., clamored for the purge of a dozen unions by the end of the week. President Philip Murray, with 45 years in labor unions behind him, was caught in one of the most trying dilemmas of his career: Should he preside over the carving up of the mass-industry federation which he, John L. Lewis, Sidney Hillman and others created more than a dozen years ago?

Schirick Reviews Feinberg Actions

Supreme Court Justice Harry E. Schirick, who now has before him the matter of determining the constitutionality of the Feinberg law banning subversives from jobs in the state's public schools, has made no determination in the matter yet. Justice Schirick has been working on this important matter for the past several weeks and probably will decide the matter in the next week. The matter was brought on before Justice Schirick originally by the Communist party action.

Also pending before him is a later action which was brought on behalf of a group of teachers and educational leaders of New York city. This second challenge of the controversial law which was passed by the 1949 state legislature, he has previously announced would not be decided by him until the original matter had been first decided. This second matter was brought on under a show cause order why the law should not be declared unconstitutional.

The Feinberg law, passed at the last session of the legislature, directs the Board of Regents to draw up a list of organizations it considers subversive and to ban all members of such groups from public school jobs.

Paul Fiene Dies

tions of Dr. George Stoddard, Thomas Benton, Edward Powis Jones, Weyhe Gallery, Leon Barzin, Dr. Martin Vorhaus, Stanley Kimmel, Albany Art Institute of History and Art, Whitney Museum, and many others.

In 1944, he was appointed on the art advisory committee to the Board of Regents of the University of the State of New York; and worked as assistant to Gaston Lachaise. Of this latter association Fiene said, "I learned more about the 'know-how' of stone from Lachaise than from anyone else. He was such a magnificent craftsman...one of the best men with tools, I have ever seen."

Taught for Grant Wood

When Grant Wood, famous American painter, was taken ill a few years ago, he sent for Paul Fiene to take over his painting classes at the University of Iowa. At that time Fiene executed one of his outstanding pieces, a bronze head of Wood, native Iowan, who won international recognition for his American Gothic, Daughters of Revolution, Portrait of Mother, and many other paintings.

Fiene also gave sculpture lectures and instructed at Bard College, Annandale-on-Hudson.

Regarding teaching, Fiene said recently, "It is a wonderfully stimulating thing, but if the artist submerges himself too much, it is a bad thing. I enjoy part-time teaching, but I would not allow myself to be purely a teacher. It takes too much time and has a tendency over a long period to stifle one's own creativeness. However, teaching is a wonderful thing. I believe you never really know anything until you can put it into simple, understandable terms for someone else."

Despite his own intense activity in his studio near the Bearsville road, Fiene always found time to be of help to younger artists, with criticisms and such material assistance as was possible. He was possessed of a warm, friendly and loyal nature and this gained him many friends.

In addition to his wife, Fiene is survived by a brother, Ernest Fiene, of New York, one of the foremost of modern American painters.

Held for Grand Jury

Sylvester Deyo, 31, of Saugerties, waived examination and was ordered held for grand jury when he was arraigned before Justice of the Peace Percy Bush Friday night on a third degree burglary charge. State police charged that on September 21 Deyo entered two houses in Palenville, allegedly taking a telescope from one house and a quantity of wine from the other.

Times Increases Price

New York, Oct. 31 (AP)—The New York Times today increased its per copy cost on suburban newstands from four to five cents. The newspaper's business office said the increase was due to higher production expenses plus the increased cost of transporting papers to the suburbs. The three-cent price on newsstands within the city remains unchanged.

Advertising Shows Gain

New York, Oct. 31 (AP)—Newspaper advertising in 52 cities totalled 197,857,675 lines in September for a gain of three-tenths of one per cent over the like month last year, Media Records, Inc., reported today. For the year to date the total is 1,671,256,898 or 2.6 per cent ahead of the corresponding 1948 total.

The Joiners

News of Interest to Fraternal Organizations

Kingston Lodge, 10, F. & A.M., will hold its regular stated communication Tuesday at 7:30 p. m. at the Masonic Temple, 31 Albany avenue.

All Rebekahs are invited to attend the home coming of Marcella Holumzer, district deputy president, at Bearsville. A bus will leave Mechanics' Hall 7:15 p. m. Wednesday to attend the affair. Those planning to go are asked to make reservations with Mrs. Beulah Lockwood, 893-R.

Clinton Chapter 445 O.E.S., will hold a special meeting at Masonic Temple Saturday at 8 p. m. for a reception to Most Worthy Alice M. Scardefield, grand treasurer; and Right Worthy Paul E. Jones, district grand lecturer. Prior to the meeting a dinner will be served at St. James Methodist Church at 6:30 p. m. Reservations are to be made by November 1 with Mrs. Evelyn Haines.

Barkley to Wed Mrs. C. S. Hadley

St. Louis, Oct. 31 (AP) — Vice President Alben W. Barkley, who has scored many successes in a long political career, has also proved himself lucky in love.

Mrs. Carleton S. Hadley, the comely young widow whom he courted diligently for nearly four months, announced last night that the two would be married here November 18.

The announcement was made informally in the presence of a few friends and newspapermen in Mrs. Hadley's apartment as the vice president stood by smiling.

Wedding details were not made public. Friends expected the ceremony would be a simple one and would be performed in one of the local Methodist Churches. Both the 71-year-old Kentuckian and his 38-year-old bride-to-be are members of that faith.

The wedding announcement, set for 7 p. m., was delayed nearly 30 minutes while the Veep, as he likes to called, put through a phone call to President Truman at Washington. The President seemed "pleased and happy" at the news, Barkley reported.

The former senator then turned to those present and said chivalrously: "The vice president yields—shall we say—to the senator from Missouri."

Mrs. Hadley, with eyes sparkling, said simply: "The vice president and I are going to be married on the 18th of November. The plans will be announced later."

Friends then rushed up to congratulate the couple, who seemed as shy and gay as a couple of youngsters who had just told their folks there was going to be a wedding.

The vice president said he would remain in St. Louis until tomorrow when he will leave for Pennsylvania to keep a speaking engagement.

He and his bride-to-be planned to go shopping for a wedding ring today.

Barkley and Mrs. Hadley met last July 8 while she was visiting Mr. and Mrs. Clarke Clifford in Washington. Clifford is a presidential aide. After that Barkley was a frequent visitor at St. Louis.

Mrs. Hadley's husband, died in 1945. She has two daughters, Jane, 14, and Anne, 17.

Barkley is a widower. His wife, whom he married in 1903, died in 1947 in Washington. There were three children, David M. Barkley, Mrs. Max Truitt and Mrs. Douglas MacArthur II, wife of a nephew of the general.

Barkley is an attorney and has been in politics since 1905. He served in Congress as representative and senator from Kentucky for 36 years before being elected vice president last fall.

Trial Date Is Set

New York, Oct. 31 (AP)—Federal Judge William Bondy today set Nov. 17 for the start of the second perjury trial of Alger Hiss, one-time high State Department official. The trial date was fixed by Judge Bondy after a hearing on a show cause order obtained by Hiss' new attorney, Claude B. Cross of Boston. Cross sought a Nov. 22 trial date on the ground that he needed this additional time to prepare his case. Originally, the second trial had been set for Oct. 10. The defense, however, obtained an adjournment.

Savvy Fritalux

Paris, Oct. 31 (AP)—Fritalux? No, it's not a new cocktail snack. It's an elaboration of Benelux. Benelux is the developing customs union of Belgium, The Netherlands and Luxembourg. Fritalux, still in the proposal stage, would be a monetary agreement of France, Italy, Belgium, The Netherlands and Luxembourg. Its purpose would be to encourage freer exchange of the countries' currencies. Western European finance ministers already are using "Fritalux" as a handy, breath-saving abbreviation.

Goes to Capital

Washington, Oct. 31 (AP)—Vice Admiral Forrest P. Sherman headed today for Washington, bolstering speculation that he will be picked to succeed Adm. Louis Denfeld as chief of naval operations. The commander of the Sixth Task Force in the Mediterranean has been mentioned prominently for the job from which Denfeld was ousted. He has stayed on the sidelines in the armed services scrap which brought Denfeld's removal.

Four Flyers Killed

San Antonio, Tex., Oct. 31 (AP)—Four flyers from Randolph air force base were killed today in a spectacular midair collision. Their charred bodies, burned beyond recognition, were taken from the hulls of two training planes. The planes crashed to the ground on a farm about 10 miles southeast of Randolph Field and to the east of Brooks A.F.B. Names of the four victims were not immediately available.

Two Cars Collide

The sheriff reported that two cars collided about 1:30 a. m. Sunday on Albany avenue extension. The vehicles, both receiving considerable damage to the front ends, were operated by Lewis Misasi of Glasco and Henry Lund of R.D. 1, Kingston. The sheriff's office said there was a heavy fog at the time of the accident. There were no arrests or injuries, it was reported.

Mrs. Maidment Dies

Sea Cliff, N. Y., Oct. 31 (AP)—Mrs. Frederick H. Maidment, 81, of Sea Cliff and West Palm Beach, Fla., died Saturday. Mrs. Maidment and her husband, a director and former vice-president of the Long Island Light Company, had maintained a winter home at West Palm Beach for the past 17 years.

C. of C. to Hear Bridge, Crossing Plans at Meeting

Reports on the status and plans for the proposed Kingston-Rhinecliff bridge and the Broadway crossing elimination projects will be given at the open membership meeting of the Kingston Chamber of Commerce on Wednesday, November 2. The meeting will begin at 8 p. m. and will be held in the Crystal Room of the Governor Clinton Hotel.

The report on the status of the bridge project will be given by James F. Loughran, president of the New York State Bridge Authority. John Dugan, local superintendent for the Lipsett Company, contractors on the crossing elimination job, will report on that project.

Both men will answer questions put to them by persons attending the meeting, according to Robert E. Teetsel, president of the Chamber of Commerce.

Also on the program for the meeting will be an opportunity for members to suggest chamber activities and an opportunity to vote on a proposed amendment to the by-laws. Victor H. Roth, treasurer, will give a financial report and Albert Kurdi, executive secretary, will give a report of progress during the year.

Union Painters . . .

a year through the medium of a drive for funds.

Samuel Doyle, president of the Ulster County Building Trades Council, was proud of the job done by the painters, who are affiliated with his organization.

"This project was a worthy one," he said as he called around on a friendly trip of inspection. "All of these workmen deserve a lot of credit," he added, "and their loyalty to their officers and Local 255 is a fine example of the things unionism stands for."

Joseph Netherwood, president, and Stephen Gill, secretary of the Painters' Union, expressed deep appreciation for the support given by the volunteers.

Officials of the Volunteers of America, whose duty it is to be solicitious about the spiritual as well as temporal welfare of all, spoke words of blessing for the painters and Mr. Herzog.

Equipment for the job was loaned by Joseph Yerry and Sam Sperling, painting contractors, who hold membership cards in the union.

Emil Jordan, proprietor of Chez Emil on Broadway, furnished sandwiches and coffee to keep the painters refreshed during their labors.

Boarding House Is

may have started from a fireplace or a cigarette since there had been a Halloween party at the house during the previous evening. The party broke up about 2:30 a. m. Sunday morning and the house closed. About 6 o'clock Brattain, who resides in the grill, was notified of the fire by Max Mayer.

Woodand Acres Inn boarding house was a brick, stone and stucco building which was used in summer for guests and was unoccupied during the winter months. It stood on the hill overlooking the Bushkill road about a tenth of a mile from the grill. Brattain had owned the premises about a year and a half.

When the fire was reported to Brattain, the place was practically destroyed.

Jewelry Is Stolen

Hackensack, N. J., Oct. 31 (AP)—Two men took $18,000 worth of jewelry today in a holdup of a store less than a block from police headquarters. Benjamin Worth, owner of the jewelry store at 180 Main street, in the heart of the city's shopping center, said the men walked in shortly after he opened for business. They asked to see some diamond rings and settings, police said Worth reported, and one man pointed a gun at him as he placed a second tray on the counter. Police said they took the jewels and $180 in cash and checks and walked out after telling Worth: "If you make any move we'll blow your brains out."

Peekskill Man Shot

Glens Falls, N. Y., Oct. 31 (AP)—Emil Bellusci, 50, of (1050 Main street) Peekskill, was in critical condition today at Glens Falls Hospital after being shot while hunting. State police reported Bellusci was hit in the arm yesterday by a shot they said was fired by William Hartshort, 43, of Brooklyn. No charge was placed against Hartshort. State police of Tupper Lake sub station are investigating.

'New Water Division'

San Francisco, Oct. 31 (AP)—Defense Secretary Johnson's unification trouble in Washington brought forth this gag at the big Treasure Island navy base today. Sailor gagsters say the navy operator at the Pentagon building recently answered one incoming call in this manner: "Johnson's air force, water division."

About the Folks

Dr. Jack Lehner of 204 Fair street left Sunday to attend the International Medical Assembly in Philadelphia.

ORPHEUM BONDS
Interest on First Mortgage Bonds on Orpheum Theatre Building will be paid on
THURSDAY, NOV. 3, 1949
At the Trustees' Office in the Theatre
Office Hours 7 to 9 p. m. Daily Except Sunday & Holidays
MILLER ENTERPRISES, INC.

AP Reports . . .

the third quarter from a year ago include steel, auto parts, coal, metal fabricators, miscellaneous, railroad equipment, office equipment, printing and publishing, containers, pulp and paper products, metal mining, radio and television and electrical products, textiles, tobacco, oil, and machinery.

Companies with a decline in profits in the third quarter from the second quarter include steel, utilities, auto parts, coal, brewing and distilling, railroad equipment, office equipment, pulp and paper products, oil, and machinery.

Percentagewise the changes were great, with gains going above 1,000 per cent and losses running as much as 67 per cent.

The four automobile and truck manufacturers accounted for the biggest dollar profit of any of the groups, with the 22 oil companies in second place and 21 steel companies in third place.

Auto earnings were up 19.5 per cent in the third quarter from the second quarter and 65 per cent higher than a year ago.

Oil companies fell back six per cent from quarter to quarter and 32 per cent from a year ago.

Steel Companies Down

Steel companies were down 11 per cent from quarter to quarter and nine per cent from a year ago.

Coal companies showed the inroads of work stoppages and competition from oil and natural gas, declining 42 per cent from quarter to quarter and 58 per cent from a year ago.

Metal fabricators and metal mining had a recovery in the third quarter after being shaken by unsettled markets following sharp price cuts earlier in the year. Metal fabricators increased their profits 1169 per cent from quarter to quarter but remained 61 per cent under a year ago. The big increase results from a comparison with second quarter earnings which were reduced sharply by reserves set aside to offset inventory losses due to price declines.

Mining climbed up 4 per cent from quarter to quarter but fell to 52 per cent under a year ago.

Textiles appeared to be coming out of the slump of earlier in the year with profits 17 per cent higher than the previous quarter as against a decline of 67 per cent from the year before.

Fourth quarter profit reports this year are setting a question mark. The rise in activity after mid-year was checked off by the coal strike starting September 26 and the steel strike starting October 1. Industrial activity and retail and wholesale trade have slowed down noticeably in the past few weeks, and continuance of the strikes undoubtedly will knock profits down.

How fast industry can step back to normal when the strikes end, and how much it can draw on its reserves to restore the level of the fors, will determine fourth quarter profits.

Dewey to Confer

situation and you have to stand for its transport down to truck and airplane.'

Dewey has declared a state of emergency as a result of coal shortages twice since he became governor seven years ago. In one instance, he appointed Charles D. Sells, the state commissioner of public works as state fuel administrator.

Reports First Deficit

Philadelphia, Oct. 31 (AP)—The Pennsylvania Railroad announced its net income turned into red for the first nine months of 1949 largely due to the coal strike and a recent 40-hour work week for its employes. The nation's largest railroad reported a deficit of $1,[illegible] for the first nine months of 1949, January to September, as compared to a net income of $20,[illegible] over the same period last year.

Eighteen crack trains in the United States and Canada are named after birds.

MOHIGAN HARVEST SALE
57-59 JOHN STREET KINGSTON
TUESDAY
CUT FROM SMALL CORN FED PIGS
PORK CHOPS lb. 43c
Lean and tender rib cuts, 5 chops to a pound. This kind will please you ! ! !
All Center Cuts .. lb. 69c
FRESH, LEAN, ALL STEER BEEF
HAMBURG STEAK lb. 49c
This is not the quality you usually get at this low price.
IT'S A JOY TO EAT THESE KETTLE FRESH
GLAZED DONUTS 29c
DIPPED HOT IN SUGAR AND HONEY
REGULAR PRICE 12c — SPECIAL TODAY dozen
BLUEBERRY doz. Cup Cakes .. 35c
BLUEBERRY PIES ea. 29c
Farm Fresh Eggs
HEAVY PULLETS
2-doz. 79c
It's a pleasure to sell eggs like these. EALRY ONE GRADE A.
TUESDAY ONLY — SOLID PACK — NO. 2
Royal Chief Tomatoes 10 cans $1.00
REGULAR PRICE 15c — HURRY THEY'LL GO FAST ! ! !

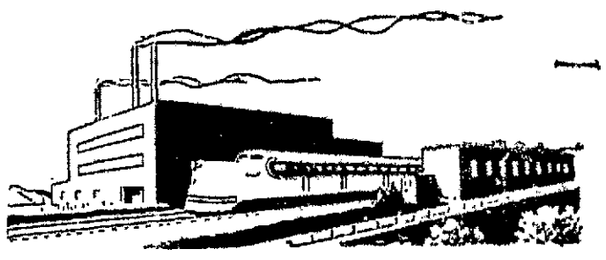

$HARE
in the ownership
of a paying business

Hundreds of America's foremost companies—companies whose products and services are need and depended on by millions of people—have paid dividends to their stockholders every year for 25 years at more. *These are paying businesses.* All are listed on the New York Stock Exchange. Your ownership of shares in them—as few or as many as you wish—pays you dividends at rates from 5 to 8%.

A survey of these companies' dividend records is yours for the asking. Come in, write or telephone.

MORGAN DAVIS and CO.
SUCCESSORS TO GWYNNE & DAY
ESTABLISHED 1851
MEMBER NEW YORK STOCK EXCHANGE
AND OTHER EXCHANGES
41 JOHN STREET KINGSTON, N. Y.
TELEPHONE 2411

HOME BUREAU

Woodstock Unit

The Woodstock Home Bureau unit met at the American Legion Hall Oct. 27 for a food demonstration. Miss Terese Kessel was in charge of the demonstration, assisted by Mrs. Duane, Mrs. Holdridge and Mrs. Montgomery. Miss Kessel spoke about food values, with emphasis on herbs and the menu of the day. Luncheon was served to 28 members. Members present included the committee in charge, Miss Maude Shelton, Miss Dorothy Veddi, Miss Neva Shultis, Mrs. Kreyer, Mrs. Braddon, Mrs. George Neher, Mrs. Schmid, Mrs. Slonin, Mrs. Klein, Mrs. Cosgrove, Mrs. Dwyer, Mrs. Boyd, Mrs. Wagner, Mrs. Pearl Shultis, Mrs. Ida Riseley, Mrs. Kulzschbach, Mrs. VanNess, Mrs. Comeau, Mrs. Nichols, Mrs. Clough, Mrs. Happy, Mrs. Gibson, and Mrs. Victor Lasher. The next regular meeting of the Woodstock Home Bureau will be held Tuesday, November 8, at 2 p. m., at the American Legion hall.

The goat is a ruminant animal closely related to the sheep.

The cleaner you've been waiting for IS HERE!

IT'S THE NEW HAMILTON BEACH CLEANER

$52.50

It's fast! Picks up lint, thread, and hair the *first* time. Sturdy motor-driven brush gets deep-down dirt, too. A touch of your toe raises or lowers nozzle to five positions for long or short nap rugs . . . cleans thoroughly . . . saves rugs. Immediate delivery if you act quickly.

KOLTS ELECTRIC SUPPLY CO.

25 Grand St. Phone 3375

(Just off Broadway)

KINGSTON, N. Y.

"Below Low Cost—Above High Quality"

OK LOANS

$100,000 is a lot of dollars

$1,000,000 is a whole lot more

Yet Every Year the Offices of

UPSTATE LOAN CO.

lend many millions of dollars to Upstate New Yorkers for every conceivable worthwhile purpose . . . for example,

TO BUY:

Furniture	Radios	Refrigerators
Upholstering	Car Repairs	Washing Machines
Used Cars	Cameras	Vacuum Cleaners
Coal	Boats	Baby Carriages
Guns	Feed	Photo Supplies
Luggage	Live Stock	Outboard Motors

TO PAY outstanding doctor, dentist, hospital and many other kinds of bills.

TO PAY OFF time payment purchases such as autos, furniture, radios, household appliances and the like where monthly payments are too high. We'll make a loan up to $500 to pay off the balances due and give you ONE SMALLER MONTHLY PAYMENT you can conveniently meet.

YOU CAN NOW GET

$5 to $500 . . . for example:

Cash you Get	20 monthly Payments
$ 80	$ 5.13
130	8.31
195	12.34
260	16.34
340	21.18
420	25.49
485	29.39

Payments include principal, interest and all charges.

UPSTATE LOAN CO. INC.

2nd Fl. • Bernstein Bldg. • 34 N. Front St.

KINGSTON • • • Phone: 3146

Cancer Group Told 2 New Hormones Aid Certain Cases

By HOWARD W. BLAKESLEE
(A. P. Science Editor)

New York, Oct. 31 (AP)—A new field in medicine was opened here with a report to the American Cancer Society yesterday that two new hormones shrink certain cancers.

The hormones are Acth and Cortisone. This pair earlier this year caused dramatic relief of pain in arthritis, gout and rheumatic fever.

Their effects on cancer were much the same. The patients felt and ate better, and cancers shrank, only to enlarge after the medicine was stopped. To date, two cancers have remained smaller for ten weeks, with no signs of swelling again.

The doctors said they gave these hormones for cancer not because they expected cures, but because here is a new way of hobbling the disease and perhaps finding out what really will be a cancer treatment.

Considering the sensational effects of the hormones on quite unrelated diseases, particularly arthritis, gout and rheumatic fever, doctors said this might be the greatest discovery since Pasteur found germs.

What happens is due to some as yet mysterious action of the adrenal glands in the back. These glands make Cortisone and probably more than a dozen other still unknown hormones. Acth governs the hormone production of these glands.

The cancer study was reported by Doctors C. H. Pearson, L. P. Eliel, Rulon W. Rayson, Konrad Dobriner and C. P. Rhoads of the Sloan-Kettering Institute and Department of Medicine of Memorial Cancer Center, New York.

They have given the hormones to eight persons. Two of the tests were flat failures. One of these patients had cancer of the prostate gland, the other cancer of the breast. The other six cases all were incurable cancers of the family known as lymphatic, and all six got smaller almost right away.

These lymphatic cancers were one lymphosarcoma, one Hodgkins disease and four chronic Leukemia, (so-called blood cancer). One of the four died of pneumonia not connected with cancer. The other five are alive and well, but they weren't very sick when the hormones started a few months ago.

Neither of these hormones can be used on more than a few dozen persons, because there isn't enough of either. Many pharmaceutical houses are working to produce them faster.

Either hormone when given for more than a month is likely to cause a serious disease known as Cushing's syndrome.

X-ray treatments where the patient is slowly rotated, like a beef roast, has lengthened some lives by five years. These were dying cancer patients who lived comfortably after the X-ray roasting. Dr. Theodore R. Miller, of Memorial Center, New York, explained that the rotation made it possible to give more X-rays.

Numerous persons now recover from cancer of the gullet, once considered hopeless. The recoveries are due to new surgery that lifts up the stomach into the chest so as to attach it to what remains of the food tube after the cancer portion has been cut out. This report was made by Dr. John H. Garlock, Mt. Sinai Hospital, New York.

A new operation that can cut out the middle part of bowels, and then pull the ends together was reported by Dr. Harry F. Bacon, of the Temple University School of Medicine. He called it the "pull-through." He said it does away with the necessity for making a new bowel exit somewhere in the abdomen.

Tarsus Now An Inland Town

Tarsus, a town in Turkey the harbor of which was visited by Cleopatra's fleets, is now an inland town 10 miles from the sea because of land washed down from the interior.

Dr. Edwards' Offers COMPLETE RELIEF from CONSTIPATION

the clogging, TRANSIENT kind!

For years Dr. Edwards relieved patients bothered from constipation and its bad breath, sallow skin, lack of pep, with his Dr. Edwards' Olive Tablets—now sold at all drugstores. Olive Tablets are all vegetable. They act so *gently* yet *thoroughly* on *both* upper and lower bowels, giving more natural-like movements — *complete satisfaction!* 15¢, 30¢, 60¢.

Red Shadow Over Asia

By LUSSELL BRINES

Tokyo, Oct. 31 (AP)—Japanese of many sorts are trying to capitalize for their own benefit on the Communist successes in China.

Large numbers of Japanese fear a Red China will be a continuous threat to Japan, but there is less outward nervousness than in the Philippines. The Japanese generally believe the United States will protect them.

Their real concern is shown by the intentness with which all power groups are trying to use Red China as a means of consolidating their own domestic control and international influence. In Japan power groups make policy and, if necessary, mould public opinion to fit it.

In the first round of the domestic struggle, the Japanese Communists lost heavily. They apparently were partly testing the effects of Red China successes when they began their fight against the occupation-supported efforts to reduce bloated payrolls of the railroads and other government enterprises last spring and summer.

An official was assissinated, a train was derailed and greater violence appeared imminent. The public generally attributed these excesses to the Communists, although nothing has been proved.

As a result, the Communists lost considerable "face" and subsided into an unusual surface, quiet.

At the same time, anti-Communist groups stepped up and have made some striking success in regaining control of several key unions with more than 1,000,000 members. This, the most concerted comeback the anti-Reds have yet made in labor, can be attributed at least in part to the average man's apprehension over what is happening in China.

Japanese Conservatives have shown signs of exploiting the present situation to weed out "undesirables" both from private unions and from public positions. A "purge" of allegedly leftist University professors, for example, has become blunt enough to bring protests from respected Conservative educators.

Japanese manufacturers and exporters quite visibly are panting for a chance at the China market. Many of them seem to believe the Communist Chinese regime promises the stability necessary for resuming historic trade relations.

Any curb on such trade will not stem for ideological differences, as far as the Japanese are concerned. It will depend on American and Communist policies and on economic considerations.

The Japanese Communists, although lying low at present, hope to serve as a funnel for Japan-China trade, both for profit and for political prestige.

Japan's national political planners, for their part, are looking to China for long-range Japanese self-sufficiency. They also are using the situation to underscore their repeated efforts to increase Japan's prestige as a western bulwark.

American officials regard the mainland situation generally with considerable concern. They are sitting on what could become an exposed outpost. The army has made it plain, however, that the rather sizable American forces in Japan will remain here.

Ellis Will Visit Catskill Masons

Raymond C Ellis, president of the Masonic Foundation for Medical Research and Human Welfare, will visit Catskill on Friday, November 4, to represent the Grand Master of Masons in New York State, Frank M. Totton, on the occasion of the 90th anniversary of Catskill Lodge No. 468, which will be observed Friday night. The event will be preceded by a dinner at the Dutch Reformed Church, next to the Court House at 7 p. m. Later, the meeting will adjourn to the Masonic Temple, where Ellis will speak on "The Debt We Owe The Past—and the Future."

The program for the event was arranged by C. M. Link and the 90th Anniversary Committee.

Ellis is an officer of Grand Lodge, F. & A. M., in Manhattan. During the past two years, as president of the Masonic Foundation, he has issued grants totaling over half a million dollars to seven medical colleges and research groups in the state of New York, to support a program of research into the cause and cure of rheumatic fever and allied diseases.

This week, on November 1, the Third Masonic Brotherhood Fund Campaign will be started and again part of the funds collected will be used to support rheumatic fever research in several medical colleges throughout the state under grants from the Masonic Foundation. Mr. Ellis is a member and past master of Aurora Grata Lodge No. 756 of Brooklyn, in which he was raised December 1919. He was elected master of the lodge in 1925, when the 50th anniversary of its charter was observed. He has also served as district deputy grand master of the Third Kings Masonic district in Brooklyn.

Now manager of the Home Life Insurance Company in New York city, Ellis joined the firm in 1916 and was made assistant superintendent of agencies in 1924. He was appointed to his present post in 1928. Ellis is a native of Brooklyn and although a graduate of law school has made his career the insurance field.

BARBS

By HAL COCHRAN

Free speech is guaranteed under the Constitution—but you have to use tact with a traffic cop

* * *

It's the fruit of carelessness that often upsets your apple cart.

* * *

An English hotel keeper barred blonde waitresses because they

"run after men." Did the men object?

* * *

A writer says driving will be done at 100 miles per hour in a few years. Drivers apparently are going to slow down a bit.

ADVERTISEMENT

New Hearing Device Has No Receiver Button In Ear

Chicago, Ill. — Deafened people are hailing a new device that gives them clear hearing without making them wear a receiver button in the ear. They now enjoy songs, sermons, friendly companionship and business success with no self-conscious feeling that people are looking at any button hanging on their ear. With the new invisible Phantomold you may free yourself not only from deafness, but from even the appearance of deafness. The makers of Beltone, Dept. 40, 1450 W. 19th St., Chicago 8, Ill., are so proud of their achievement they will gladly send you their free brochure (in plain wrapper) and explain how you can test this amazing invisible device in the privacy of your own home without risking a penny. Write Beltone today.

POLITICAL ADVERTISEMENT | POLITICAL ADVERTISEMENT

TUNE IN TONITE—WKNY, 7:30

MRS. MARIE SCHUSSLER

Auspices of Women's Rep. Club

FRED STANG

County — Government

Special...

Washing Machines

$14.95 to $24.95

We have 12 used washers on hand — we need the room — so we are making this special offer!

Have us deliver one of these washers now — use it for a year — then trade it in on a new one — we will allow you just what you paid for it!!!

J. ELLIS BRIGGS, Inc.

—Kitchen Specialists—

SAUGERTIES ROAD, KINGSTON TELEPHONE 1510

Open Fridays Until 9 p.m.

✓more for your money!

✓check the facts!

✓see how much more you get in a

✓Kaiser

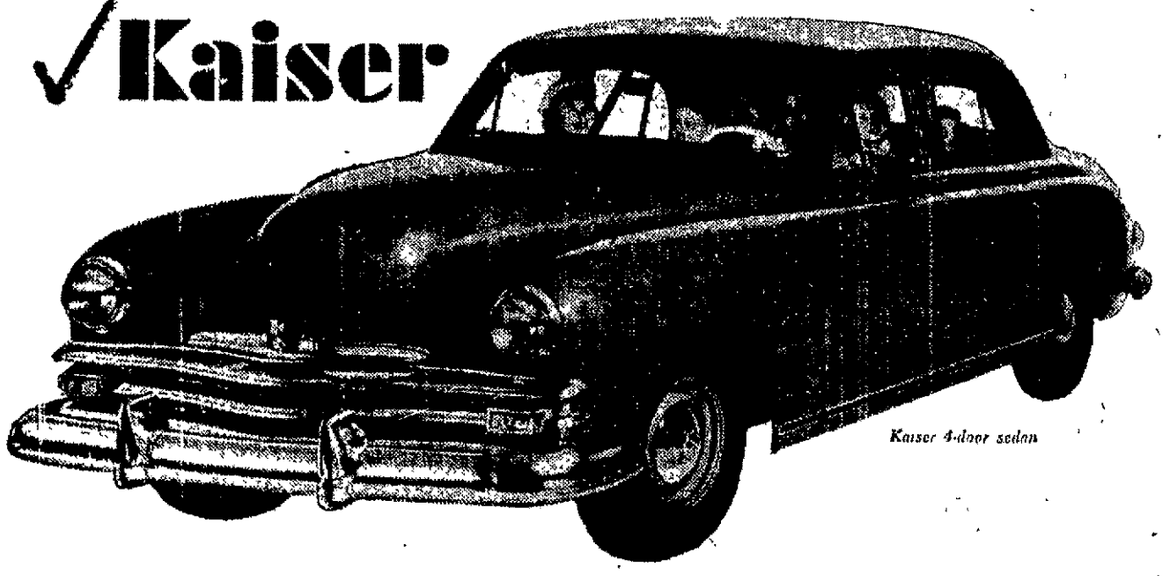

Kaiser 4-door sedan

Can you afford to let habit or tradition govern your choice of such an important purchase as an automobile? *Shop around and find out which car gives you most for your money!* You'll find that in its price class, Kaiser gives you more... *much more*...in all the features that contribute to long life, economy of operation, brilliant modern performance and down-right comfort! Use the check-list below, and compare the Kaiser, point for point and dimension for dimension, with any other car at anywhere near Kaiser's modest price!

✓check the facts! clip this check-list...

Compare them all before you buy any car at any price!

Kaiser gives you: ✓Wheelbase 123½ in. ✓Total seating space, 10 ft. 4½ in. ✓Luggage compartment space 27.5 cubic ft. ✓175.7 sq. in. brake lining area. ✓Compression ratio 7.3-to-1. ✓Electro-plated controlled expansion pistons. ✓Rotating Silichrome steel exhaust valves. ✓External oil filter standard equipment. ✓53" 8-leaf rear springs with V-mounted airplane-type shock absorbers. ✓.442 h.p. per cu.-in. displacement in big Thunderhead engine. ✓Centerpoint steering. ✓Midship transmission bearing.

Ask your Kaiser-Frazer dealer for a demonstration today!

©1949 KAISER-FRAZER CORPORATION, WILLOW RUN, MICHIGAN

ORCHARD MOTOR SALES—Route 9W, Port Ewen, N. Y.—Phone 738

PROVE TO YOURSELF

NO CIGARETTE HANGOVER

when you smoke PHILIP MORRIS!

HERE'S ALL YOU DO!

In just a few seconds you can prove PHILIP MORRIS IS DEFINITELY LESS IRRITATING than the brand you're now smoking!

1 . . . light up a PHILIP MORRIS

THEN, just take a puff—DON'T INHALE—and s-l-o-w-l-y let the smoke come through your nose. Easy, isn't it? And NOW . . .

2 . . . light up your present brand

Do exactly the same thing—DON'T INHALE. Notice that bite, that sting? Quite a difference from PHILIP MORRIS!

NOW YOU KNOW WHY YOU SHOULD BE SMOKING PHILIP MORRIS!

Everybody talks about PLEASURE, but only *ONE* cigarette has really done something about it. That cigarette is PHILIP MORRIS! Remember: *less* irritation means *more* pleasure. And PHILIP MORRIS is the *ONE* cigarette proved definitely *less* irritating; definitely *milder*, than any other leading brand. NO OTHER CIGARETTE CAN MAKE THAT STATEMENT.

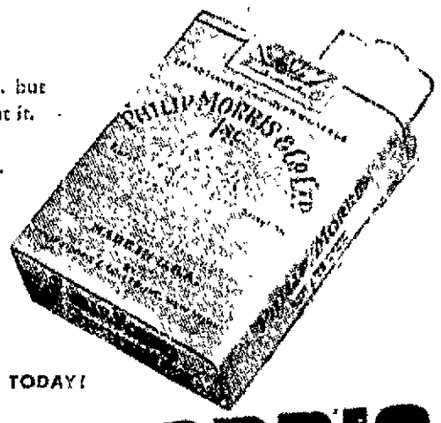

YOU'LL BE GLAD TOMORROW—YOU SMOKED PHILIP MORRIS TODAY!

CALL FOR PHILIP MORRIS

The Kingston Daily Freeman

By carrier 30 cents per week
By carrier per year in advance $14.00
By mail per year outside Ulster County 12.00
By mail in Ulster County per year, $10.00; six months, $5.50; three months, $3.00; one month, $1.25

Entered as Second Class Matter at the Post Office at Kingston, N. Y.

Jay E. Klock
Editor and Publisher—1891-1936

Published by Freeman Publishing Company, Freeman Square, Kingston, N. Y. Lucia de L. Klock, President; Frederick Hoffman, Vice President; Harry du Bois Frey, Secretary and Treasurer. Address Freeman Square Kingston, N. Y.

Member of The Associated Press

The Associated Press is entitled exclusively to the use for republication of all the local news printed in this newspaper as well as all AP news dispatches.

Member American Newspaper Publishers' Association.
Member Audit Bureau of Circulations.
Member New York State Publishers' Association.
Member New York Associated Dailies.
Official Paper of Kingston City.
Official Paper of Ulster County.

Please address all communications and make all money orders and checks payable to Freeman Publishing Company, Freeman Square.

Telephone Calls
Main Office, Downtown, 5000. Uptown Office 332.

National Representative
Burke, Kuipers & Mahoney, Inc.
New York Office ..... 420 Lexington Avenue
Chicago Office ..... 203 N. Wabash Avenue
Atlanta Office ..... 1220 Rhodes-Haverty Building
Dallas Office ..... 307 Southwestern Life Building
Oklahoma City ..... 888 First National Building

KINGSTON, NEW YORK, OCTOBER 31, 1949

EISENHOWER KEEPS HIS HEAD

Gen. Dwight D. Eisenhower was at his most statesmanlike the other day in testifying to Congress on the bitter inter-service squabble.

He declined to get into the melee. Instead, in a calm, precise way he devoted himself to clearing the air so everybody could understand the dispute more easily. He sought to lift both congressional and Pentagon thinking above the level of present animosities and to get things into balance.

Partisans of either the Navy or Air Force may have been disappointed that the general did not take their side. But they should really be grateful that he did not. For in the end this controversy must be settled through reconciling opposing views — not through crushing victory for one or the other.

Eisenhower told the House Armed Services Committee the root of the trouble is the division of the service dollar. As he put it graphically: "Each service wants into that pile with its shovel."

Stripped of its emotional fervor, the Navy's case is disclosed as largely a fear that it will be whittled down not through overt legal acts but through a choking off of funds it believes vital to most effective operations.

On the other hand, to the Air Force it is basically a question of putting the most chips on those defense tasks that the Joint Chiefs of Staff have given highest priority, such as strategic bombing.

Eisenhower helped the cause of unity on this money issue by reminding both the generals and the admirals that they had worked well together during the war. He advised them "not to be too ready to call names or impugn motives" in this dispute, but rather to search for the same sort of cooperation they found in battle.

To Eisenhower much of the current difficulty is an inescapable part of the struggle for a permanently unified command. "Stumbling and fumbling" is perfectly natural at this stage, he said. But the effort to unify must go on; it must not give way to discouragement because the obstacles seem great.

The inquiry into the armed services rift is now put off until January. In the intervening two months the nation will gain some idea whether unification has been advanced or retarded by this painful public airing of differences.

If military and naval officials accept Eisenhower's advice, they may now begin to move closer to real service unity on a sounder footing than heretofore. Doubts and fears are out in the open, motives are known, and actions by each branch can be better understood.

But if the top brass of Navy and Air Force proceed instead to entrench themselves in their widely separated present positions, January will find Congress with a knottier problem than it had when the hearing closed.

Eisenhower spoke with the good of the country in mind. It would be unfortunate for the nation were the generals and admirals not to heed his words and begin to patch up their differences in a new spirit of cooperation.

A new motion picture, "Intruder in the Dust", attacks the problem of lynch spirit in the South. It presents the problem as one which has a very real existence and must be solved, and also as one which the South itself eventually can and will solve.

DIVORCE RATE

It is traditional for members of the British royal family to make inspirational statements, but to avoid discussion of controversial matters. Some found a breach of this tradition in a recent statement by Princess Elizabeth on the subject of divorce, a subject which is generally regarded as controversial even though statements about it usually aim to inspire higher standards.

The princess urged a group of women hearers to help maintain the doctrine that the relationship of husband and wife is a permanent one, "not to be lightly broken because of difficulties or quarrels". It was explained that her concern was based on the fact that England and Wales last year had almost one divorce for every eight marriages. What would she have said about the United States? Here in 1947 the number of divorces, in relation to the number of marriages, was almost twice the English number.

If winter comes, can anybody remember when it forgot to come?

'These Days'

By GEORGE E. SOKOLSKY

VETERANS' INSURANCE

There is so much discussion about Veterans' Insurance and the forthcoming windfall of $3,000,000,000 that the subject requires some clarification as to facts.

There are about 7,000,000 federal life insurance policies with a total face value of $40,000,000,000. World War II produced about 6,000,000 National Service Life Insurance policies, amounting to $38,000,000,000 face value; from World War I, there are more than 500,000 United States government life insurance policies with a face value of about $2,000,000,000.

These are administered as trust funds by the veterans administration. However, Congress has spent since 1942, $4,000,000,000 for the veterans' administration Insurance Program. This money has all come out of the pockets of the taxpayer.

These expenditures, appropriated by Congress, come in several categories, one of which is the actual cost of administering the trust funds. Ordinarily, the cost of operating an insurance company or funds comes out of the earned income, but in the cast of the veterans' insurances, the expenses are provided by special appropriations. This is one statistical trick by which those who supported the veterans' bonus of $3,000,000,000 to be paid in time for the 1950 election, got their figures. The cost of administration rose from $4,454,000 in 1942 to $49,734,000 in 1947. It is estimated that it will run $68,000,000 in 1949. What will have to be added to administrative costs to pay the $3,000,000,000 bonus has yet to be computed. Certainly no business could calculate its costs of operation on the basis of getting them out of taxes and then announce a surplus. This is actually dishonest bookkeeping.

There are other direct payments by congressional appropriations, which amounted in 1942 to $16,069,000; rose to over a billion dollars for each year in 1945 and 1946, and nearly that in 1947. These direct payments are estimated to amount to $75,000,000 for 1949.

As the veterans' insurance trust funds are not self-supporting, but are maintained partially by congressional appropriations, it is impossible to say that premiums were overpaid. Congress appropriates to pay compensation to veterans or their heirs for disabilities and deaths due to extra-hazardous services, and this amount is impossible to estimate until all the claims have been made and have been satisfied. While the veterans' bonus is to be paid out of the trust fund surplus, that surplus exists because of special congressional appropriations covering the administration and some other insurance expenditures. These already cost us $4,000,000,000 which is actually a billion more than the bonus amounts to.

In a word, simple arithmetic shows how the surplus was achieved and how it is being expended. It was accumulated because of congressional appropriations which made such an accumulation possible. If veterans' insurance were operated as a business, it would actually, on the present figures, be short over a billion dollars. In fact, when the veterans receive this bonus they will also receive interest on so-called overpaid premiums and the $500,000,000 for interest payments was appropriated by Congress in August, 1949. It comes not out of over-payment of premiums or out of trust funds, but out of the taxpayers' pocket.

The Hoover Commission recommended that the insurance functions of the Veterans' Administration be taken from that body, be placed in charge of a separate government corporation and be made self-sustaining. This has not been done.

This article has not been written to oppose the bonus, as that is over the dam. It has been written to clarify the facts. Many veterans do not know that these insurance policies cost them, in addition to the premiums they paid, a further sum, amounting already to $4,000,000,000 out of taxes—which we all, veterans and non-veterans, have to pay. And it is important that we should know that. For what the politicians do is to appeal to the greed, the cupidity of each one of us. They make us feel that we are getting something for nothing. They give us the impression that they are doing something for us. Actually, they are bribing us with our own money to betray ourselves into agreeing to wreck the economy of our country. By this means, they get us to continue them in office.

(Copyright, 1949, King Features Syndicate, Inc.)

That Body of Yours

By James W. Barton, M.D.

HOME CARE UNDER HOSPITAL SUPERVISION

I have written before about the home care, first of elderly patients, and secondly about the home care of other patients. It was pointed out that home care meant more beds available for acute cases in our hospitals, and also that the patient and the patient's family were happier under the plan of being cared for at home under the supervision of the staff of the hospital.

While it is admitted that many cases can only be cared for in hospitals because of the completeness of equipment, there are a great many cases where routine care can be given in the home.

Notwithstanding the "completee" equipment of hospitals, Dr. M. Cherkasky in "American Journal of Public Health," New York, states that hospitals, despite their stress on scientific medicine, diagnostic apparatus, laboratory examination and other helpful methods of diagnosis and treatment have held back from an understanding of sick people as social human beings. Montefiore Hospital (the work of which in home care I have previously mentioned) has begun to learn many things about the patient which can only be learned when he is in the bosom of his family. On the other hand, the doctors supervising the care of patients in the patient's home are realizing more and more the importance of social factors in disease.

One thing that all are learning is that some families seem not to want the patient back at home. Close investigation reveals that it is not lack of love but fear—fear of illness, fear of impending disaster, fear of inability to do what is required. Fortunately all these fears can be overcome by the hospital staff after deciding that a patient is fit medically and socially to go on home care.

Social service, visiting nurses' services and housekeeping services are provided, as are transportation, medication and occupational and physical therapy (heat, massage, electricity). Home care for 'suitable' patients is not only as good as hospital care — it is infinitely better.

We can readily understand that only 'suitable' cases will improve under hospital supervised home care. They must be carefully selected by the hospital staff.

First Aid

Know what to do in an emergency. Send today for Dr. Barton's helpful booklet entitled "First Aid in Emergencies." Send 10 cents and a 3-cent stamp, to cover cost of handling and mailing, to The Bell Syndicate, Inc., in care of The Kingston Daily Freeman, Post Offic Box 99, Station G, New York 19, N. Y., and ask for your copy.

(Released by The Bell Syndicate, Inc.)

What Price High Wages?

The Washington Merry-Go-Round

By DREW PEARSON

Washington — Last week this column told how various big-shot tax-evaders managed to delay or squirm out of criminal tax-fraud prosecution, sometimes because of leniency on the part of politically minded or easygoing U. S attorneys.

It was pointed out that U. S. attorneys are appointed on the recommendation of senators or congressmen, and sometimes appear to work more for the senators than for the Justice Department.

In contrast to the smooth sailing enjoyed by some big-shot tax-evaders, here is what happened recently to a little fellow who got into a misunderstanding over his taxes. This taxpayer, Francis J. Massey of 220 2nd street, Washington, a displaced government war worker, found a job after the war as a warehouse worker for Lansburgh and Brothers, a Washington department store

In 1948 Treasury agents checked Mr. Massey's tax returns for the war years and found proper returns had been filed and taxes paid, then suddenly it was discovered that a Frank J. Massey had received $150 in dividends from stock owned in the Washington Gas Light Co, and the Treasury promptly assessed Francis J. Massey additional taxes.

Tax Lien on $28 Salary

Actually, Francis J. Massey never owned the stock and never received any dividends. It belonged to his father, now deceased. Edward T. Stafford, secretary of the Washington Gas Light Co., certified that Francis J. Massey never owned the stock and never received the dividends owed to his father, but this made no difference to the U. S Treasury.

It demanded that he pay just the same. Mr. Massey's salary was only $28 a week, and he had a wife and two small children to support. But, under protest, he paid in small driblets of $2 a week up to a total of $18.92. This, however, wasn't fast enough for the Treasury and it slapped a tax lien on his salary for the remaining $15.59.

This got him into trouble with his employer who did not want to be suspected of harboring a tax dodger and he was fired.

Thus, unable to get a recommendation from his last employer—except with a tax-dodging record—Massey was unable to find full-time employment. His youngest child became ill, the family doctor had not been paid for past services and would not come when urgently needed. The child died and was buried in potter's field at government expense.

This burial expense probably about equaled the improper tax assessment of $34.51 wrung from Mr. Massey. So, in the end, the Treasury Department gained nothing.

Finally the office of Deputy Collector J. Ellis Bowen apologized for the mistake, which they said was made in Baltimore. "We promise it won't happen again," Massey was told. "If you are assessed again, just ignore it."

That's the experience of one little taxpayer who had no money to hire lawyers.

Echoes of Teapot Dome

On the other hand, here is the experience of a man who had the money to hire lawyers and to live in luxury abroad—one Henry K. Blackmer, multimillionaire oilman who fled to France to escape being questioned in the Teapot Dome scandal

Some of the others who remained in the United States went to jail for their connection with Teapot Dome and the Continental Trading Company. Albert Fall, secretary of the interior in the Harding cabinet, served his sentence. Harry Sinclair served time for refusing to answer the questions of the Senate committee But Blackmer ducked for France, later was indicted on six counts for prejury and tax evasion to the tune of about $2,000,000.

Blackmer, then president of the Midwest Refining Co., together with Sinclair and Robert Stewart of Standard Oil, formed the Continental Trading Company which purchased about 7,000,000 barrels of oil for $1.50 a barrel and then sold it to their own companies for $1.75. Sinclair used $230,000 of the profits from this deal to bribe Secretary Fall. Another $180,000 of profits went to the Republican National Committee in the form of Liberty bonds, and the committee tried to get high-ranking Republicans to exchange the bonds for cash. Andrew Mellon was sent $50,000 of the bonds, but sent them back, accompanied by a gift of $50,000 in cash.

Blackmer's share of the boodle was found in the form of $750,000 in Liberty bonds in a New York strongbox after he had fled to France.

The government made various efforts to bring Blackmer home, but the French government refused to extradite him and he remained there, living in the lap of luxury for 25 years, thumbing his nose at the nation which had made him rich and which he had cheated.

Last summer, Danny Sullivan, former G.O.P. Colorado politician who dug up the income-tax evidence against Blackmer, told friends in Washington:

"Henry Blackmer will never come back to this country while I'm alive."

Tom Walsh's Fight

Sullivan died shortly thereafter, and almost immediately Blackmer's lawyers arranged to bring him back—reportedly with an understanding that he would escape a jail sentence. Now 80 years old, but in excellent spirits and good health, Blackmer flew back on a stratoliner.

Blackmer has powerful friends in the U.S.A., among them G.O.P. Senator Millikin of Colorado, who was a partner in the law firm that originally handled Blackmer's affairs. Millikin, despite a difference in politics, is close to ex-Senator Ed Johnson, Colorado Democrat, who recommended the appointment of the U. S. attorney in Denver, Max Bulkeley.

And it was Bulkeley who informed newsmen in Denver that it would be "inhuman" to send Blackmer to jail.

"He has paid his penalty," the U S. attorney pleaded. "He has made good all the income taxes he evaded and paid heavy penalties and fines. I will not ask that he be sent to jail."

The venerable Senator Tom Walsh of Montana, having spent a good part of his senatorial life unearthing the skulduggery of Henry Blackmer and his cronies, had joined with a Senate committee in describing that skulduggery as:

"The ill-gotten gains of a contemptible private steal, the peculations of trusted officers of great industrial houses, pilfering from their own companies, robbing their own stockholders, the share of the boodle coming to one of the freebooters serving as part of the price of the perfidy of a member of the President's cabinet."

Fortunately, Tom Walsh was not alive to hear what U. S. Attorney Bulkeley had to say.

(Copyright, 1949, The Bell Syndicate, Inc.)

Ripley's Believe It or Not!

Twenty and Ten Years Ago

Oct. 30, 1929—George Kelzer, an employe of the Board of Public Works, was fatally burned when his clothing caught fire as he was burning leaves in Hasbrouck Park.

The Schoolwomen's Club presented the play, "Adam and Eva" at the high school auditorium.

Mrs. Cornelius Watzka of East Kingston died

Oct. 31, 1929—Charles Van DeBogart was overcome by smoke while fighting a fire in his home on Greenkill avenue.

The annual ball of the Veterans of Foreign Wars was held at the armory.

John G Heckel died at his home on Foxhall avenue.

Oct. 30, 1939 — The Yellow Jackets lost to the Fordham Bears 19 to 0

Sarah Jeffreys Taylor, wife of Dr. J. S. Taylor, died at the Benedictine Hospital.

The Freeman thermometer recorded an overnight low temperature of 32 and a noon temperature of 51 degrees.

Oct. 31, 1939—The American Legion and local recreation department sponsored the third annual Halloween party and parade for children of the city.

Former Mayor Floyd Ackerly of Ellenville exhibited a black bear which he shot in the Sundown area.

Today in Washington

Query Arises Whether President May Ignore Spending Instructions Given by Congress

By DAVID LAWRENCE

Washington, Oct. 31—Must a President of the United States obey the mandate of a law of Congress and spend the funds it authorizes for the armed services? Or may a President disregard the instructions given by Congress and withhold expenditures as he sees fit?

A precedent of far-reaching importance is involved in Mr. Truman's announcement that, although he signed the military appropriation bill which provides funds for a 58-group air force, he will not spend the extra $846,000,000 and will allow only a 48-group air force.

The true meaning of this is that the President has set himself up as much more powerful than Congress in deciding what the military establishment's size shall be.

Normally, a President who does not like what is contained in a law vetoes it and asks for amendment or modification or else Congress passes the measure over his veto. The issue of a 48-group air force came up in the closing days of the last session when a committee from the Senate went to the White House and asked Mr. Truman what his wishes were. He repeated that the secretary of defense, the joint chiefs of staff and the director of the budget all joined with him in requesting a 48-hour air force.

Thus Congress was put on notice as to the President's desires but the bill could not get through unless the Senate conferees yielded. The House of Representatives wanted the 58-group air force.

Sentiment in the House is best expressed by the following colloquy between Secretary of Defense Louis Johnson and Chairman Carl Vinson, Democrat, at a session of the House Armed Services Committee which occurred after the legislation had passed both Houses and had been sent to the White House with the provisions for the 59-group air force.

"Mr. Vinson: Do you know if the President is going to spend the money for the 58 or the 48-group airs force?

"Secretary Johnson: I don't know. In the light of what the President told the Senate committee I expect he will impound that fund, but he hasn't told me. . . .

"Mr. Vinson: I hope he will bear in mind that every vote in the house, except one, expressing what I concede to be the views of the people and we feel we represent the people wanted the 58 groups

"Secretary Johnson. My opinion will be asked, I am quite sure, and when I convey it to the President, I shall express my opinion and I am going to quote what you said this morning . . . .

"Mr. Vinson: I think the President would make a mistake if he impounds the money and does not spend the money. Of course it is entirely up to the President to spend the appropriation. He doesn't have to spend it and I hope that in using the good judgment he generally uses he will go ahead and spend it."

Thus it would appear that the President can override the wishes of Congress through the mere device of refraining to spend moneys appropriated. It is a tremendous power of nullification that is vested in one man Yet what remedy is there? As a rule when the end of a fiscal year approaches there are usually large unexpended balances. If spending were mandatory, money would be wasted.

What is needed is a grant of authority to the President to transfer to the succeeding fiscal year unexpended sums but at the same time it should not be possible for the President to alter in any substantial way the instructions given him by Congress with respect to major appropriations for the armed services. The Congress made a mistake in voting for a 58 instead of a 48-group air force but the law is on the statute books and if the President didn't like it he should have made clear that he would veto the bill and Congress would have had the choice of overriding the veto or amending the bill to meet the President's wishes.

Rightly or wrongly, Congress wants a 58-group air force and it is the duty of the President to give Congress what it voted

(Reproduction Rights Reserved)

AS PEGLER SEES IT

By WESTBROOK PEGLER

New York, Oct. 30—On the subject of newspaperism as it was practiced in Chicago during the barbarian days that Jack Lait recently wrote about, I should have pointed out that our ethical inferiority to the journalists of New York was neither our own fault nor an unmitigated defect. Our city editors were absolutely deaf to excuses and sometimes seemed to demand a story even where there was no story.

I wouldn't say that they ever asked a man to fake but the pressure was so great that a reporter had to make very delicate decisions as to the importance of facts. Consequently, trivial stuff became news which, in New York might have been spiked as nonsense. If there was the ghost of a story in the tip the other men on the same scent might blow it up and the conservative reporter who weighed the situation in the scales of sensible judgment might get scooped and fired. So the competition was, as Mr. Lait says, fierce. In New York, on the other hand, the tempo was lackadaisical so I am sure some really valid stories escaped.

As a matter of fact I was such a green cub during the wildest era in Chicago that I didn't participate in much of this frenzy, but I have a melancholy memory of trudging the streets of German, Polish and Swedish neighborhoods and neighborhoods of no special character asking photographers for pictures of this or that person who had been arrested, murdered or otherwise thrust into prominence.

We were absolutely crazy over pictures and, in the case of a person as to whom there was no hook in the office files or police records, you had to start from scratch. If circumstances required, you indicated that you were a friend of the family or a school chum, and the picture-chaser was a dogged but important, if untouchable, member of the impudent corps of inkstained wretches. I must have canvassed hundreds of photographers for pictures of dozens of individuals but I doubt that I brought in more than five or six. It was the most discouraging line of work I ever tried except the time I tried to sell advertising space on the score-cards of bowling alleys to neighborhood druggists, pressers and butchers, strictly on commission.

I would walk up to the proprietor and, in a brisk, aggressive manner, would say "you don't want to buy an ad on this bowling-alley score-sheet, do you?"

He would say "no". My approach may have been wrong but where you are going to get turned down anyway, it was more efficient and economical than taking the prospect to lunch at the Park Lane and plying him with rare viands, exotic delicacies and double martinis. I could get turned down by 20 prospects in the time it takes a high-powered New York huckster to get the bad news out of one

I think we had better writers and more of them in proportion to our numbers than there were in the genteel, journalese camps in New York who, until the tabloids came along, employing Chicago characters and Chicago methods, were almost too utterly utter. They were nice men and first class straight-away news writers but priggishly partial to facts. In New York, about 1915 or '16 we ran a fad for narrative, descriptive composition, known as the up-the-dark-and-silent-stairs school of writing, with everyone trying to imitate Frank Ward O'Malley, a great human interest man on the old Sun

It soon got maudlin. It seemed that even the want ads had to be

(Continued on Page 5, Col. 5)

Questions-Answers

Q—Why is the golfer's "caddie" so called?

A—Golf originated in Scotland. Caddie is a Scotch corruption of the French cadet. The original Scotch meaning of caddie was, "an errand boy; one who does odd jobs."

* * *

Q—Which planet is closest to the sun?

A — Mercury is the closest planet to the sun, and it moves faster than any of the others. In one second it travels 30 miles on the average.

* * *

Q—Was the North or South victorious at the Battle of Antietam?

A—The North called it Antietam and claimed a victory; the South called it Sharpsburg and also claimed a victory. The verdict of history is that it was a draw.

* * *

Q—By whom was the first atlas used?

A—Ptolemy, an astronomer and geographer who lived 18 centuries ago, is believed to have made and used the first atlas.

* * *

Q—Do birds and animals have color vision?

A—Color vision, highly developed in birds, is lacking in other animals, and in dogs is different from human recognition of tints; bees are color-blind.

So They Say...

We just ran out of gas, that's all.
— Eddie Dyer, manager of St. Louis Cardinals

* * *

It is infinitely better to avoid a war than to win one
— Gen. Jimmy Doolittle.

* * *

We can establish an income level in the country of $1000 per family per year. That is not a pipe dream. It can be done
— President Truman.

* * *

India is going to maintain an independent foreign policy. India does not fear Communist aggression from outside at present
— Prime Minister Jawaharlal Nehru of India.

* * *

There is no division within the A.F.L. There's no left wing or right wing. We act as one
— William Green, president of the A.F.L.

* * *

Crete's Wine to France

Crete (AP)—The people of Crete are thanking France for half a million dollars but they're worn out after putting in 24 hours a day for nearly a month to earn it. The money represents the sale of wine under a "deadline" contract with hard-pressed French wine importers, whose own domestic grape production had been cut badly by this year's drought.

Home, Sweet Home

By FRANK TRIPP

"The melancholy days are come, the saddest of the year—"

Why melancholy? What is more beautiful than hillsides in their Autumn tints? What more strengthens our faith in immortality than to see nature go to sleep and know that it will awaken in new grandeur?

Like Lincoln's poor, God must have loved Winter or He wouldn't have made so many of our blessings dependent upon it or exposed so many people to "wailing winds and naked woods."

so many people to "wailing winds" and naked woods."

Only a few of nature's creatures seek to escape the seasons to which they are born. Envying the few, or mimicking them, man has come to do it more and more; until today almost as many people as birds hie themselves to warm spots; to gloat over stay-at-homes with saucy postcards and oft unwanted sympathy.

You'll think, perhaps, that this is sour grapes. Not so, for when we feel like it, Fanny and I go South too, and enjoy it—but enjoy it most when we've had our taste of Winter's blasts, bitter cold and depths of snow. Not that icy streets are conducive to contentment, just that unpleasant contrasts make the balmy, comfortable things of life more appreciated.

* * *

THOUGH WE REACH a time when being shut in irks us, we should not forget the joy with which we once welcomed Winter; the bobsleds, skates, skis and snowshoes, the tramps over snowbound trails, sleighride parties, the kiddies' snow men, their snow forts and snowball battles in the yard.

Life is made for youth, we are likely to lament when chills run up our creaking backs, and fireplaces roar. Maybe so, yet our outlook on life contributes much to discomforts which we loathe. In fact points of view create most of man's discontent.

The happiest, most contented people seldom leave their native heath, some never have. One old fellow, past 80 now, has told me a dozen times about the single journey of his long, contented life. He went to the Chicago World's Fair—the early one back in 1893.

When I meet him after returning from a trip he will ask if I was in Chicago. Then he'll be off: "I was in Chicago once" and in great detail he'll tell you of it again missing nothing and always ending in chuckles as he whispers, "and I saw the hoochie-coochie too."

* * *

THE MORE WE GO and the more we see, the more we want to and the less contentment we are likely to get out of the spot where most contentment should abide—home. Life becomes a carnival of endeavor to go places and see things which outdo our last experience.

My contented friend has lived 56 years of enjoyment of a trip to Chicago. His description of the Ferris Wheel still is as vivid as if he saw it as a new invention yesterday. Airplanes fly over his house, speeding cars roar past his door, but he doesn't want to go anywhere. Because he went to Chicago once.

Everybody can't be like that. Still everybody can do something about contentment and without aid of a psychiatrist.

The most uneasy, discontented people are those who find little pleasure in the place where they are. Distant fields always look greener to them, but when they get there they always find all of the weeds and cockles of the pasture that they left.

The folks who can't do develop contentment and peace in the scenes that are about them. They learn that other people travel far to enjoy that which to them is commonplace.

* * *

WHICH LEADS to a confession. I live at the threshold of famous Watkins Glen. I once was its press agent, wrote pages of boasting description of it. Friends visit us and climb through its gorges and grottoes. Nearly a half million people visit it every year. Yet I have never been through Watkins Glen.

"So you should preach!" you'll say. One may preach if he has discovered that contentment comes from within his soul and not from his surroundings. Those who cannot be content at home will seldom find true contentment elsewhere.

They mistake excitement for it and shuttle from place to place, from excitement to excitement, in vain search for the peace that they left upon their own hearthstone.

For contentment is naught but a placid state of mind; which normal healthy people can learn to enjoy any worth-while place that they happen to be.

On all the earth, what place is more worth-while than home?

(Copyright, 1949, General Features Corp.)

ADVERTISEMENT

How To Hold FALSETEETH More Firmly in Place

Do your false teeth annoy and embarrass by slipping, dropping or wobbling when you eat, laugh or talk? Just sprinkle a little FASTEETH on your plates. This alkaline (non-acid) powder holds false teeth more firmly and more comfortably. No gummy, gooey, pasty taste or feeling. Does not sour. Checks "plate odor" (denture breath). Get FASTEETH today at any drug store.

Assignment Completed

East Lansing, Mich., Oct. 31 (AP)—Freshman Bill Bucell began a recent assignment before a Michigan State College speech class by taking off his trousers. Then, equipped with a flatiron, he gave an illustrated talk entitled "Press Your Own Pants and Save Money." Bucell's speaking ability, polka-dot shorts and bright green garters apparently impressed the instructor. He got an "A."

NOT A DROP TO DRINK—Dr. George Klotzbaugh holds a "dry raindrop" in the path of a radar beam at the Westinghouse Laboratories in Pittsburgh, Pa. The make-believe drops, made from a plastic mixture, have the identical electrical behavior of real rain. Using the drops and sensitive measuring instruments, scientists can determine the effect of rain, sleet and snow on ultra-shortwave radar, the kind used by military planes. The work is being carried on for the Office of Naval Research.

Dollar Reserves Drop

Manila (AP)—The Philippines reserves in U. S. dollars dropped to a new postwar low of $279,000,000 at the end of September. The decline is due largely to a heavily adverse balance of trade and a gradual reduction in the U. S. aid program. Reserves were $400,000,000 January 2. Economists at the U. S. Embassy and the Philippine government have urged heavier import controls on luxuries and non-essentials to halt the dollar drain.

Cairo Houses Fall

Cairo (AP)—Many of the dwelling places in old Cairo are more than 1,000 years old. Almost weekly one collapses. Usually there are a number of deaths. The most recent collapse came when a four-story house fell down in the Sayeda Zeinab district, killing six and injuring seven.

As Pegler Sees It

couched in deathless, and endless, prose. You got drowned in drama before you learned whether the little girl who fell off the roof in Katherine street was killed or bounced from clothesline to clothesline and landed on a push-cart loaded with bedding.

Chicago wages were way below the New York level and tenure was uncertain and whimsical so that the good men, the stickers who made good in that tough deal, were almost forced to "write" in the hope of becoming authors. Chicago men did novels, short fiction plays and vaudeville acts. Arthur Pegler, my father, wrote a white-slave melodrama called "Little Lost Sister," an act a night for three nights, delivered the copy nightly after midnight, and got $100 for each act. We desperately needed the money for illness in the family. I have since heard "Sister" ridiculed and it was given a revival in that spirit just off Broadway a few years ago. But for several years running there were five "Sister" companies on the road through the west and south and for many years after the First World War it was next to "The Trail of the Lonesome Pine," in drawing power on the show boats of the east coast and the big rivers and in the rep-show trade which travelled by flivver. How do you think "Death of a Salesman" will sound 35 years from now?

We had no cosmic columnists then. Editors decided what went into their papers and what didn't. To be sure, most of them still do. Roy Roberts, of the Kansas City Star, says defiantly and resoundingly that no reader, advertiser or anyone else can make him print or omit anything. His own arbitrary judgment is final. He will expunge anything that he believes to be thrust at him for any ulterior purpose.

I have never been so cosmic as to feel justified in complaining that some client of my essays deleted some profundity or literary hot lick. I used to get secretly hurt sometimes but I can still see those rows of dingy stores on Milwaukee avenue and Clark street and the black faces of those photographers, shaking, "no, no picture of Olav or Hulda Swanstrom."

(Copyright, 1949, King Features Syndicate, Inc.)

Restaurants Cooperate

Chicago (AP)—George Drake and Marion Isbell run restaurants just around the corner from each other. They are competitors. Yet they recently ran a series of six advertisements—three apiece—in Chicago newspapers in which each paid tribute to the other as a good friend and fine neighbor. One of Isbell's ads set forth: "In order to get along with the rest of the world we must first learn to get along with one another—with those in our immediate vicinity, our neighbors. George and I have learned."

LOANS IN ONE TRIP!

Repay Monthly — CASH YOU GET — $110 | $200 | $500 — 15 Mos. — 20 Mos.

Phone the YES MANager - give a few [illegible] facts —then come in. It's "Yes" to 4 out of 5 applicants.

Loans $25 to $500 on Signature, Furniture or Car

"THE COMPANY THAT LIKES TO SAY YES"

Personal FINANCE CO.

2nd Floor • Over Newberry's
319 WALL STREET, KINGSTON, N. Y.
Phone: Kingston 3470 • George Carpenter, YES MANager
Loans made to residents of all surrounding towns • Personal Finance Co. of [illegible]

Noted Throat Specialists report on 30-Day Test of Camel Smokers...

NOT ONE SINGLE CASE OF THROAT IRRITATION *due to smoking* CAMELS!

Yes, these were the findings of noted throat specialists after a total of 2,470 weekly examinations of the throats of hundreds of men and women who smoked Camels, and only Camels, for 30 consecutive days.

I MADE THE 30-DAY TEST AND MY DOCTOR'S REPORT WAS NO SURPRISE TO ME! CAMELS ARE A GREAT SMOKE—AND I KNOW THEY'RE MILD! MY THROAT TOLD ME SO!

Joe Bayard
SALES REPRESENTATIVE

24 HOURS A DAY SAFETY

Don't gamble when it costs so little to be safe! For only a few cents a day, a safe deposit box protects your jewelry, deeds and other valuable papers from fire and theft. For maximum protection at minimum cost rent yours today.

Money to Loan on Mortgages:
- No Appraisal Fee
- Interest Rate 5%
- Monthly or Quarterly Payments

Kingston Savings Bank
273 WALL STREET, KINGSTON, N. Y.
Bank Open Monday through Friday from 9:30 a.m. to 3 p.m.
Friday evening from 6:45 to 8 p.m. — Closed Saturday

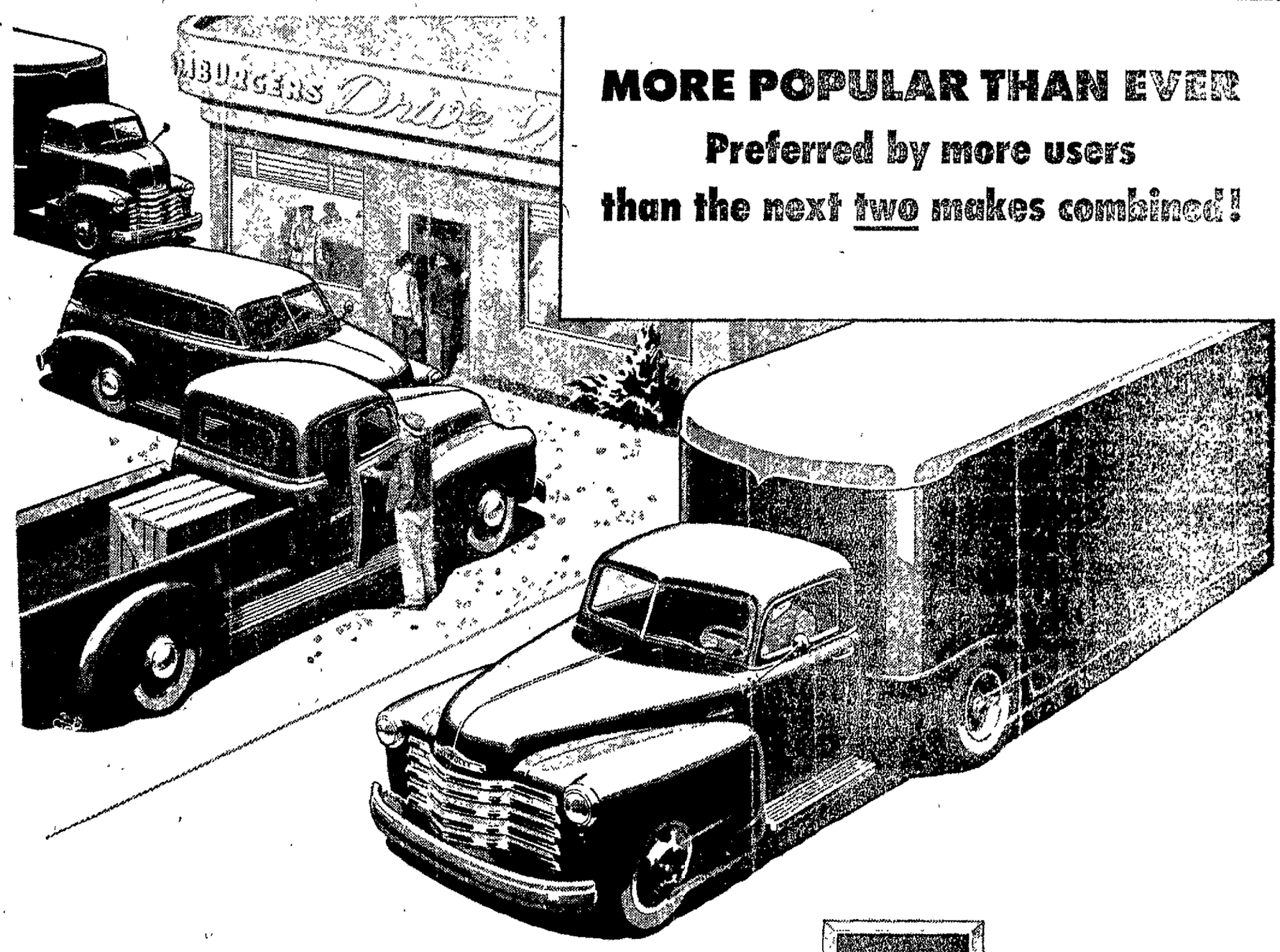

MORE POPULAR THAN EVER
Preferred by more users than the next two makes combined!

Here's real proof of truck value! Now that operators can get the make they really want, Chevrolet Advance-Design trucks are setting new sales records every week. More and more buyers are insisting on the power, the comfort and safety they get in Chevrolet. They like Chevrolet's rugged good looks . . . the way Chevrolet trucks handle their hauling jobs with such low operating and upkeep expense. In fact, they like these advantages so well that *they buy more Chevrolet trucks than the next two makes combined!* Come in now, and talk over your trucking needs with us.

CHEVROLET

ADVANCE-DESIGN TRUCKS

Featuring VALVE-IN-HEAD ENGINES—Greater power per gallon, lower cost per load • DIAPHRAGM SPRING CLUTCH—Smooth engagement • SYNCHRO-MESH TRANSMISSIONS—Quick, smooth shifting • HYPOID REAR AXLES—5 times stronger than spiral bevel type • DOUBLE-ARTICULATED BRAKES—Complete driver control • WIDE-BASE WHEELS—Increased tire mileage • ADVANCE-DESIGN STYLING—With the Cab that "Breathes" • BALL-TYPE STEERING—Easier handling • UNIT-DESIGN BODIES—Precision built

BEV. ANDERSON CHEVROLET, Inc.
37 O'NEIL STREET PHONE 2006

OFFICE CAT

And This, and This, and This
I fain would load with buckshot,
I swear I wouldn't miss
The lout who must forever shout:
"Get a load of this!"
—Edward A. Lawrence

Passer-by—What's the fuss in the school yard?
Student—The doctor's been around examining us, and one of the deficient kids is knocking the stuffin' out of a perfect kid.

An ounce of prevention is worth a pound of the big stick.

No man can succeed very long in being what he isn't.

A cook told us she quit a family of six to get married, figuring she could cut down two-thirds on her work.

A little girl went into a large office building, and had her first ride in an elevator:
Father—How did you like it?
Little Girl—Why, it was so funny. We went into a little room and the upstairs came down.

Emily had just fed some crackers to the stork at the zoo:
Emily (to her mother)—What kind of a bird is that?
Mother—That is a stork.
Emily—Oh, dear, is that the stork? He acts as if he recognizes me.

Then Watch Out!
Some people, I would like to note,
Are just like lambs, till you get their goat.
—Maurice Seitter

NIGHT'S INTERLUDE
Over hill and dale descends the night
And the silvery moon up yonder
Lights the sky in heavenly wonder
When visions bright of long ago
Fill my heart with joy and woe.
From bygone days of youth and love
Sweet memories sent from above.
And voices soft and sweet,
In the stillness of the night repeat
A magical world of distant day
When songs of the past have echoed away.
I am thankful indeed for night's interlude
With only the moon and the stars my dreams to intrude.
MRS. HERMANN SCHULER
Lake Katrine

THEY'LL DO IT EVERY TIME
(Registered U. S. Patent Office) By Jimmy Hatlo

FUNNY BUSINESS
By Hershberger

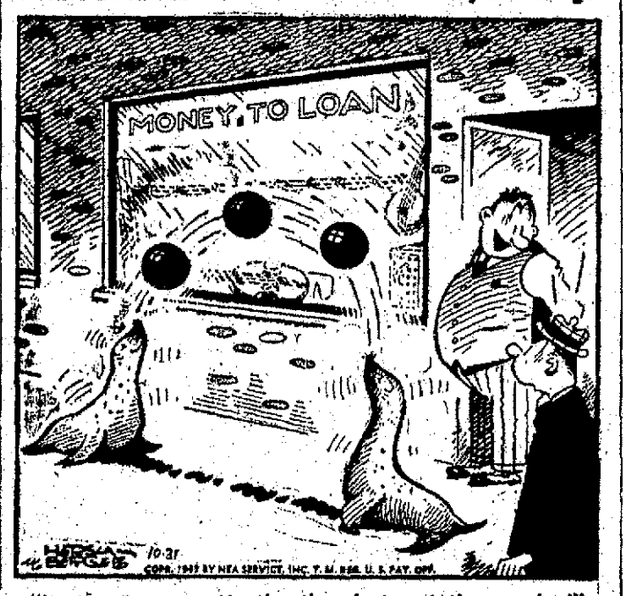

"It attracts more attention than just a stationary sign!"

CARNIVAL
By DICK TURNER

"I don't think I want sterling—just look what happened to it over in England!"

SIDE GLANCES
By GAILBRAITH

"Oh, I haven't any prejudices—I'd vote for a woman for president, if her husband was the right kind of man!"

OUT OUR WAY
By J. R. WILLIAMS

OUR BOARDING HOUSE - - - with - - - MAJOR HOOPLE

FRECKLES AND HIS FRIENDS — ATHLETIC AGONY
By MERRILL BLOSSER

DONALD DUCK — AS YE SOW —
(Registered U. S. Patent Office) By Walt Disney

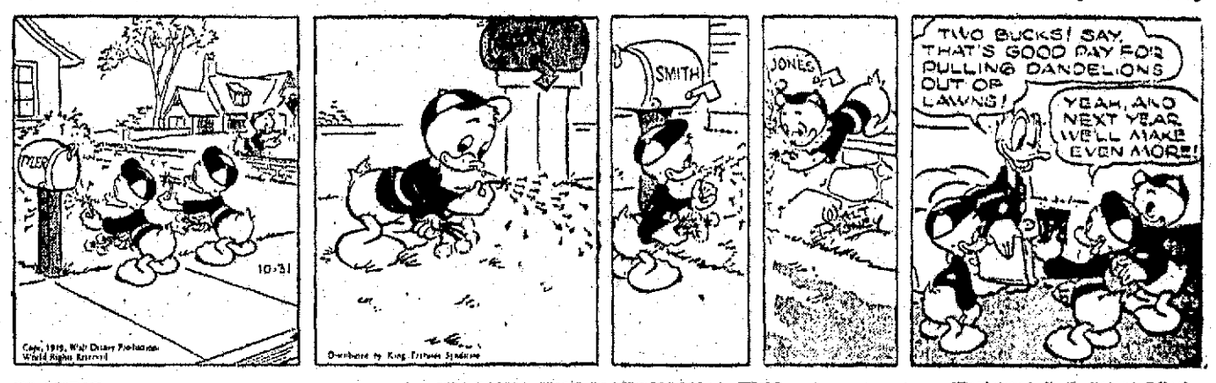

BLONDIE — JUGGLING THE MATRIMONAL TIES
(Registered U. S. Patent Office) By CHICK YOUNG

BUGS BUNNY — BETTER WAY

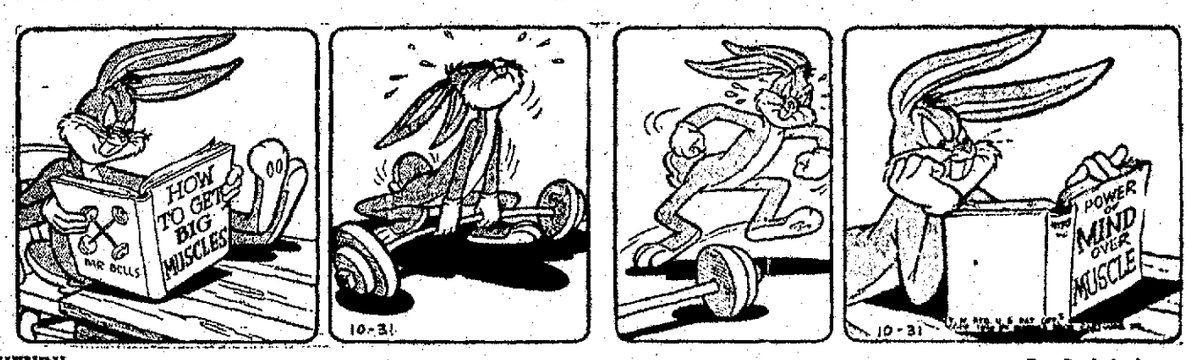

HENRY
By Carl Anderson

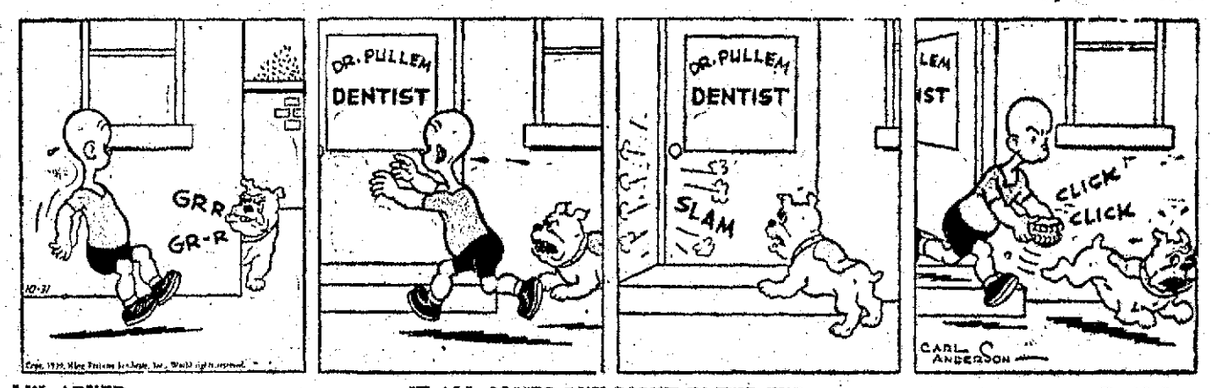

LI'L ABNER — IT ALL COMES OUT RIGHT IN THE END
By Al Capp

CAPTAIN EASY — IT'S A DATE
By LESLIE TURNER

BOOTS AND HER BUDDIES — PRIDEFUL
By EDGAR MARTIN

ALLEY OOP — LEMME OUT!
By V. T. HAMLIN

Do You Remember

by SOPHIE MILLER

This column, several weeks ago, carried coverage of Kingston, Saugerties, Woodstock, etc., as taken from Morse Gazetteer of 1823 published at New Haven, Conn. One of the questions brought up was how many Kingstons were there in those days? As this Gazetteer lists the entire world I counted some 22 Kingstons.

No doubt folks have heard of Kingston, the seaport of Jamaica. It was founded in 1693 after the destruction of Port Royal by an earthquake in the preceding year. Population, 33 000, of which number 10 000 are whites, 18,000 slaves, 2,500 people of color, and 2,500 Negros. So says the Morse book of 1823.

Kingston, a port town of Upper Canada. It is on the eastern extremity of Lake Ontario. Kingston possesses one of the best harbors of the lake, and it is the naval arsenal of Great Britain in this quarter, where ships of war, even of the first rate, have been constructed.

Kingston upon Thames, town of England in Surry, on the right bank of the Thames. Here many of the Saxon kings were crowned. It is 10 miles southwest of London. Population, about 4,144 in 1823.

Looking up Hudson river, New York, it says "one of the best for navigation in America, rises in the mountainous region to the west of Lake Champlain, and pursuing a straight course a little west of south for more than 300 miles, communicates with the Atlantic, below New York. It is navigable for ships to Hudson 130 miles; for large sloops to Albany, near the head of the tide, 160 miles from New York, and for small sloops, to Troy, six miles further. It is connected by a canal with Lake Champlain; and the grand canal, now in progress, will soon connect it with Lake Erie."

In coverage of Poughkeepsie, a post town and capital of Dutchess county on the east bank of the Hudson river, 85 miles south of Albany, 75 north of New York. Fall creek and Wappingers creek pass through the town and afford numerous sites for mills and manufactories. There are five landings on the Hudson, with convenient store-houses and wharves, and the trade is very extensive. At the village of Barnegat, in the southwest part of the township, lime is made, which has a high reputation.

The village of Poughkeepsie is on a plain nearly one mile east of the Hudson and contained in 1812, an elegant court house and jail, a bank, an academy, five houses of public worship, two printing offices, and 471 houses and stores. Many of the old houses are of stone, but those recently built are pricipally of wood or brick. Population of village, 3,401. Population of the town, 8,726.

Newburgh, another post town, and halfshire town of Orange county on the west bank of the Hudson, 95 miles south of Albany, and 70 on the stage road, north of New York. Population of village, 2,877. Population of the whole town, 5,812. Its trade employes about 30 vessels and few places are increasing more rapidly in wealth and population. It contains a bank, a court house, academy, and four houses of public worship. On Chamber's creek, near this town, is an extensive cannon foundry, says the Gazetteer of 1823.

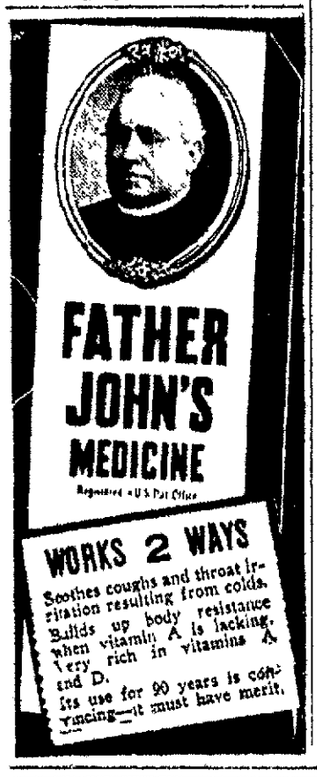

Plan Suffers Setback

Baltimore, Oct. 31 (AP)—Langdon C. Hutson's personal plan for old-age security suffered a $1,180 setback early today. Hutson, 58, of Elkridge, Md., reported to Maryland state police that he was robbed of that amount by three gunmen after his car stalled on the Washington road near Elkridge shortly after midnight. It was money he had planned to take to Anne Arundel county early tomorrow to close a deal for a building lot, he said. He wanted the lot for a home site when he retires seven years hence. Hutson has been employed by the Pennsylvania Water and Power Company for 24 years.

C. V. Kerr Dies

Los Angeles, Oct. 31 (AP)—Charles Volney Kerr, 88, noted mechanical engineer who is credited with inventing the first steam turbine to be used in merchant ships, died here yesterday.

OVERSEAS CHRISTMAS MAILING DEADLINE NEARS

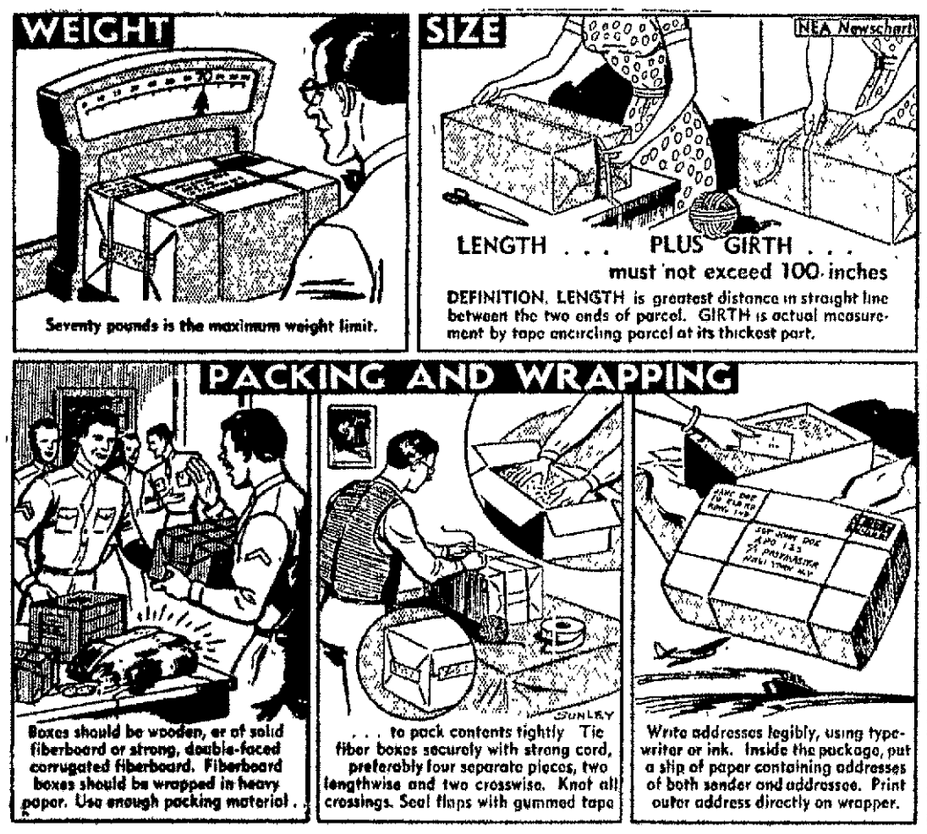

Packages to members of the armed forces and their families overseas must be mailed by Nov. 15 in order to insure delivery by Christmas. The Newschart above illustrates official Post Office Department instructions for preparing packages for mailing. A special weight limit of 50 pounds applies for packages going to New York A.P.O.'s 124 and 125. Be sure to check your local post office for special regulations governing contents of packages going to other A.P.O.s.

Actress' Fiance Dies

Los Angeles, Oct. 31 (AP)—Funeral Mass will be sung Wednesday morning for Dr. John L. Duzik, dentist fiance of movie actress June Haver. The 32-year-old Beverly Hills dentist died yesterday following an operation. He had been delirious for weeks. Miss Haver and members of the young bachelor's family were at his bedside when he died. An autopsy will determine cause of death.

Taken Safely Home

South Portland, Me., Oct. 31 (AP)—A grown man in diapers—and nothing else—walked calmly along Main street early today. It was just a gag, he told police. The towel, neatly pinned where his pants should have been, was a halloween costume and he was wearing it home from a party. Police speeded him home by patrol car.

The neck of a giraffe, although exceedingly long, contains only seven bones—the same number as are in the necks of most other mammals.

SAUGERTIES NEWS

Saugerties, Oct. 31—A new ordinance has been adopted by the Saugerties Village Board of Trustees in regards to fees for taxicabs and provides a license fee of $15 per year on all cars individually being used for the purpose of carrying passengers for hire within the village limits. This will take place on November 1, with the expiration date being October 31.

Mr. and Mrs. James Sweeney of MacDonald street recently observed their 61st wedding anniversary. They were married October 25, 1888.

Captain Harold Dedrick of Ridgefield, N. J., and formerly of this village, called on relatives and friends during the past week. Capt. Dederick is a well-known Hudson river pilot.

Dr. and Mrs. Robert McCaig of West Bridge street have returned from visiting the doctor's mother at Sault Ste. Marie, Canada.

Mrs. Victoria Booth Demarest is the guest of Mr. and Mrs. Herman Knaust at "Stroomzeit" during her stay in town.

Mr. and Mrs. Courtland and children have returned to Poughkeepsie after their visit here.

Mr. and Mrs. John Brooks of Athens, attended the funeral of Mrs. Martha Shultis of this village.

Miss Mollie Bishop of Port Ewen, was the guest of Mr. and Mrs. Henry Shoeley on Malden avenue the past week attending the funeral of the late Mrs. Martha Shultis.

Wellington Hunter of this place has purchased the Frank Gardner house on Washington avenue and will take possession about November 1. Mr. and Mrs. Ward Tongue of Kingston who have been living there have bought a house in Kingston and will reside there.

Miss June Myers, R.N., of New York is visiting her mother, Mrs. Bessie Myers on Lafayette street.

William Ziegler and William Young of this place attended the recent Navy-Pennsylvania football game at Philadelphia, Pa. They also visited Mr. and Mrs. P. H. Whiting in that city.

*The total of parking meter collections and fines from October 1 to October 26 were $934.28.

Members of the Lutheran Church are invited to attend the annual banquet of the Brotherhood of this church Thursday, November 3, at 6:30 p. m.

A daughter was born to Mr. and Mrs. E. David Bennett of this village at the Kingston Hospital on October 18.

Mrs. Elijah Van Tassell of Russell street underwent an operation at the Benedictine Hospital in Kingston last Thursday.

Robert Hallenbeck of Schenectady, was a recent guest of his parents, Mr. and Mrs. Clarence Hallenbeck on Jane street.

Mr. and Mrs. E. Parren Hayes, Sr., and sons of Albany, and Miss Carrie C. White of Lakeville, Conn. attended the funeral of Arthur Ransom of Malden.

Howard J. Mabo of New York is the guest of relatives and friends in this village.

The newly organized Saxton Fire Company Auxiliary held a card and bunco party recently.

Harold Van Voorhis of Ulster avenue attended the 29th annual meeting of Region 2 of the Boy Scouts of America held at the Hotel Astor in New York Friday and Saturday.

Edgar Morgan, a former resident of this village, died at his home in Red Bank, N. J. Oct. 26. Mr. Morgan served as mate on the river steamers of the former Saugerties-New York Steamboat Company and also coachman for the late Alfred P. Lasher.

Mr. and Mrs. William Peklo and child of New York were recent guests of Mr. and Mrs. Eugene F. Grigat of Partition street.

The Rev. Andrew Sommese, pastor of St. Peter's Lutheran Church, Philadelphia, Pa., will be the guest preacher at the Reformation Day service to be held Monday, Oct. 31 at 8 p. m. in the Atonement Lutheran Church on Market street. The Rev. Mr. Sommese will preach on "Why I Am Now a Protestant." He was a former priest in the Roman Catholic Church. The service will be conducted by the Rev. Herbert N. Gibney with special music provided by the choir. The public is invited.

American Art Week will be observed the week of November 7-12. Mrs. John C. Shultis and Mrs. E. C. Reed of this village have been appointed by the regional director to supervise the observance here and those wishing to exhibit are asked to contact Mrs. Shultis or Mrs. Barlow Matteson of Woodstock.

Mr. and Mrs. William Zwacker of Malden avenue spent the past few days in New York.

The Jargery attended meeting of the Masonic membership held recently unanimously voted to authorize the board of trustees of the lodge to sell the three-story brick building known as the Masonic temple on Partition street. The trustees and elective officers have been given the power to fix the price of the property for the sale.

The board of stewards of St. John's Methodist Church Malden-on-Hudson, will serve its annual Election Day dinner at Bigelow Hall in that community Tuesday, November 8.

The Boy's Hi-Y of the Saugerties High School has elected the following officers: John Keele, president; Jansen Dederick, vice-president; Ward Schelling secretary; Edward Tinkle, treasurer. The advisor this year will be G. Race Goodman.

The Christmas Club of the First National Bank and Trust Company will close this year November 10 and checks will be mailed on or about November 21. This year the amount is $102,000. The next club will start November 28.

Saugerties Chapter D.A.R. will meet Wednesday, November 2, with Mrs. John T. Washburn, Barclay Heights. Reports of the several committees and also of the state conference held at Lake Placid will be given by Mrs. Niefer.

The formation of a Men's Club in the Saugerties Methodist Church is now under consideration and plans for a large dinner gathering of the men will be Thursday evening, November 17. At that time election of officers will take place and a busy program established. The W.S.C.S. of this church will serve the banquet and the Rev. Mr. Christman will secure a prominent church speaker for the evening.

The monthly meeting of the Centerville Ladies' Auxiliary was held with a good attendance and the plans of coming events will be a card and bunco party on the evening of November 18; the Christmas party for this organization will be held December 22. Those in charge of refreshments were Mrs. M. Snyder, Mrs. B. A. Snyder, Mrs. Jane Perks and Mrs. Katherine Snyder.

Several trucks loaded with machinery from Bridgeport, Conn., have been unloaded in the General Electric Company factory on East Bridge street during the past week. Business men and the working people have held out hopes that once again several hundred people may be employed at this factory which is one of the finest in the state.

Miss Donna Hommel, daughter of Mr. and Mrs. Donald Hommel of Partition street, underwent an operation at the Benedictine Hospital, Kingston, the past week.

When a nail is properly driven into seasoned wood its holding power increases with time.

ADVERTISEMENT

PIN-WORMS GO! New Treatment Gets Real Results

Don't let your child suffer the torment of Pin-Worms! Get Jayne's P-W Vermifuge. P-W's vital ingredient is a medically-approved drug that scientifically destroys Pin-Worms and removes them from the body.

So watch for the warning signs in your family, especially the maddening rectal itch. Then ask your druggist for P-W, the small, easy-to-take tablets perfected by the famous Jayne Co., specialists in worm remedies for over 100 years. Destroy those Pin-Worms . . . relieve that itch.

Just Remember: P-W ✓ for Pin-Worms!

Who'll take care of YOU?

Remember—A "MUTUAL" SAVINGS BANK!

1. It's a bank.
2. It's for savings.
3. It's mutual: no stockholders. All net earnings are distributed to depositors, or added to the surplus fund for their protection.

Out of all the people in the world there is one person you can depend on most of all to take care of you in good times and bad. Someone who is sure to live as long as you do. Someone who cares—and always will. Someone who should be saving money for your future safety and protection—saving every month.

That person is *you*...and this is the time to start. The *place?* This mutual savings bank.

ULSTER COUNTY SAVINGS INSTITUTION

280 WALL STREET KINGSTON, N. Y.

Member Federal Deposit Insurance Corp.

BANK OPEN MONDAY THROUGH FRIDAY FROM 9:30 A. M. TO 3 P. M. FRIDAY EVENING FROM 6:45 to 8 P. M. CLOSED SATURDAY

"As long as you're saving, you're getting ahead"

Today's GIRL HAS A WAY WITH HER

Education, science, social attitudes, economic and political emancipations, clothes, lipstick, haircuts and what have you all contributed along with many other things to give us today's girl with all her qualities and some of her shortcomings.

Today she swings free. No longer is her style cramped unless she so chooses in her inherent enslavement to current fashion prominciementos.

But to a greater extent than ever in her long and troubled history Today's Girl strikes out on her own and goes places.

And the Wacs and Waves of the last war and the lawyers and doctors and business women of the present scene are really only grown up editions of the Girl Scout type that has been setting the pattern for the American girl for these past few recent decades.

Yes, today's girl truly has a way with her.

THIS IS GIRL SCOUT WEEK AND THIS NEWSPAPER RESPECTFULLY SALUTES ALL THE TROOPS OF THIS AREA

Puts a big "Gee!" in Gasoline!

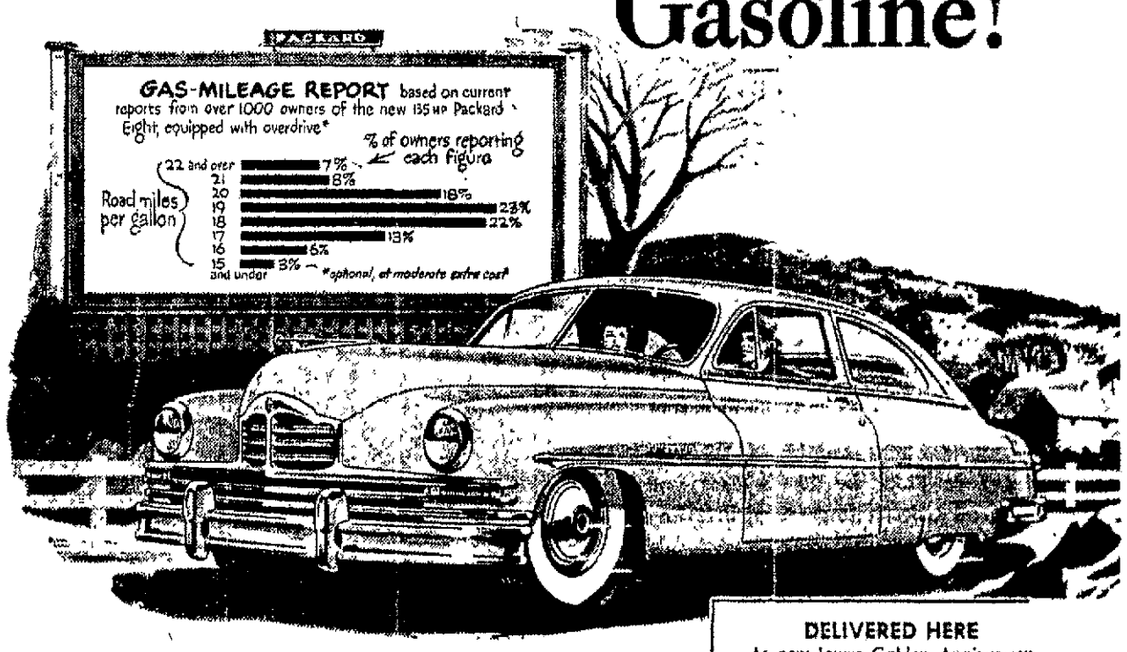

Just match your present car against this husky, 135-HP Packard —for economy as well as performance!

Time was when car buyers had a choice between the smooth performance of a big, roadworthy car . . . and the gas economy of a light, low-powered car.

Then came Packard's advanced *"free-breathing"* engine design.

Now you can have the effortless smoothness of 135-HP performance . . . the relaxing security of two tons of husky roadweight—and, at the same time, enjoy the most *spectacular* brand of gasoline economy you've ever known! (See chart above.)

And the economy lasts and *l-a-s-t-s* . . . because Packard's mechanical life more than matches its long, distinctive style life. Remember: Of all the Packards built—in the last 50 years—more than 50% are still in service! Come in—get the whole story!

ASK THE MAN WHO OWNS ONE

DELIVERED HERE

At new lower Golden Anniversary prices, you can buy a new 135-HP Packard Light, six-passenger Club Sedan for only

$2309.38

*State and local taxes, if any, and white sidewalls ($21), extra. Prices may vary slightly in adjoining areas because of transportation charges.

Golden Anniversary Packard

HARCOURT MOTOR CO.

9-15 EAST O'REILLY STREET KINGSTON, N. Y.

SOCIAL ACTIVITIES

SOCIETIES • CLUBS • PERSONALS

Marjorie Ashdown Honored; Will Be Wed Next Month

A bridal shower for Miss Marjorie Ashdown of 154 Foxhall avenue, was given recently at the home of Mrs. David Ashdown, 62 Grant street. Co-hostess with Mrs. Ashdown was Mrs. William Schatzel.

Miss Ashdown will become the bride of Donald Koeppen of 54 East Strand next month.

For the shower the room was decorated in pink and white streamers from which were hung white umbrellas. A large white wedding bell hung in the center of the room from which streamers were draped about the gifts.

Guests were the Mmes. Willard Thomas, William Ashdown, Milton Eckert, Alex Banyo, Samuel Avnet, Gerard Diers, Albert Ashdown, Amanda Koeppen, Miss Roseann Ashdown and Miss Helen Carl

Rummage Sale

St. James Classes

T.T.T and R.T.H. Classes of St. James Methodist Church will hold a rummage sale in the church basement Wednesday and Thursday from 10 a. m. to 4 p. m.

JOHN P. READING, D.D.S.
Announces the Removal of
His Office to
41 PEARL STREET
Corner of Fair Street
Kingston, New York
November 1, 1949 Tel. 3021

DR. H. R. MEINHARDT
2 Pearl Street
Has returned from California and resumed his practice.

Annual Halloween Party Tonight At Youth Center

Youth Center Committee's 5th annual Halloween Party will be held tonight at the Y.M.C.A. from 7:30 to 11:30 p. m. Guessing games, carnival games, modern and square dancing will be featured. Bill Brown's orchestra will provide music. Free cider and doughnuts will be served.

Refreshments will be served by mmebers of the Couples Club and Dormitory Clubs Ticket sales will be under the supervision of Warren Smith and ticket collections, Will Burnett.

Louis Schafer will have charge of the guessing games and the Youth Center Committee under the direction of John Pope will operate the carnival games. The entire affair will be under the direction of the Y.M.C.A. staff, Burt Tandy, executive director, Louis Schafer, physical director; and Clarence Corell, director.

Personal Notes

Mrs. Ralph Harper, 224 Fair street, was soloist at the First Reformed Church in Walden Sunday. She sang "These Are They Which Came out of Great Tribulations," from Holy City by Gaul.

Mr. and Mrs. Lincoln E. Crosby of 140 Downs street celebrated their 25th wedding anniversary Saturday. They were entertained at a party given by their children and a group of friends at the Tropical Inn Saturday night.

Mr. and Mrs. Willam Edell of 45 University avenue, Rochester, have announced the birth of a daughter, Mary Shirley Edell, October 22 Mrs. Edell is the former Miss Shirley Hotaling, daughter of Mr. and Mrs. Kenneth Hotaling, 37 Van Buren street.

Suppers & Food Sales

Tickets for Dinner

The annual turkey dinner and fair sponsored by the Ladies Aid Society of Fair Street Reformed Church will be held Tuesday with servings at 12:15, 5:30 and 6:30 p. m. Reservations may be made with Mrs. Denale Borg, 2329; or Mrs. Herbert V. Darrow, 3265. There will be a domestic booth and home made candy will be on sale.

Food Sale Date

Choir Mothers of the First Dutch Church will hold a food sale at Montgomery Ward Store December 10.

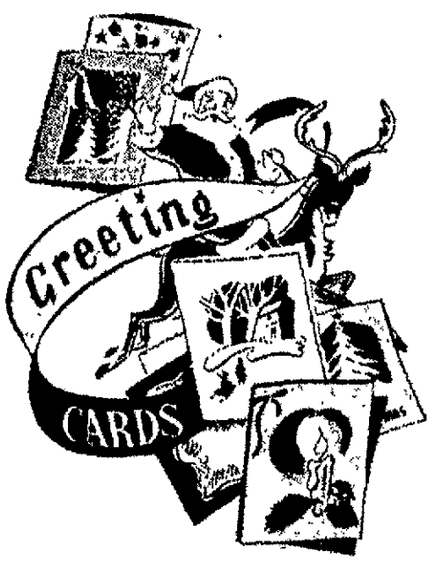

Send your holiday greetings to all your friends far and near with "personalized" Christmas cards. We have a gay and gala selection of greeting cards, certain to reflect your good taste. For an added impressive touch, let us print or engrave your name on the cards you choose. Hint, the sooner you make your choice the less chance there is of missing any one.

Priced from $1.25 for 25 *(without name)*
Priced from $3.50 for 25 *(with engraved name)*

Safford & Scudder, Inc.
Serving the Public for Over 90 Years
Registered Jewelers — American Gem Society
310 WALL ST. KINGSTON
CLOSED THURSDAY AFTERNOONS

Married Recently

MR. AND MRS. MARTIN A. SIOR
(Pennington Studio Photo)

Sior-Reinhardt Marriage Announced

The marriage of Miss Rose Celine Reinhardt, daughter of Mr. and Mrs. Peter Reinhardt, 63 Liberty street, to Martin Arthur Sior, son of Mrs James Myers, Newburgh, and the late Philip Sior, was performed October 23, at 2 p. m in St Joseph's Roman Catholic Church. The Rev. James J Keating officiated at the double ring ceremony.

Mrs. Frank Rafferty was organist. Miss Winifred Entrott as soloist sang Ave Maria and Panis Angelicus. The church was decorated with assorted colored chrysanthemums and pompons.

The bride was escorted by her father. She wore a white Skinner satin gown made with petalled collar, fitted bodice, long pointed sleeves, pleated skirt on train. Her fingertip veil was caught to a white satin helmet style headpiece edged with seed pearls. She carried a cascade of white roses and bouvardia.

Miss Lorraine Entelt as maid of honor wore a dusty rose satin gown with matching headpiece and carried a cascade of lavender pompons.

Philip Sior of Port Ewen was his brother's best man. Ushers were William McCauley, brother-in-law of the bridegroom, and Frank O'Donnell of Port Ewen.

A reception was held for about 75 guests at the Roseland. Afterward Mr and Mrs. Sior left for a wedding trip to Washington, D. C., and Virginia. For traveling she wore a dark brown gabardine suit with brown and green accessories and a corsage of white roses They will make their home at 63 Liberty street.

The bride was graduated from the Academy of St. Ursula and is employed by the New York Telephone Co. Her husband attended Dickinson High School, Jersey City, N. J, and served three years in the army.

BIGGER and BETTER
SOCIAL PARTY
auspices of
MOOSE LODGE, No. 970
EVERY MONDAY
—at—
MOOSE HALL
574 BROADWAY
Pastime Games 7:15 to 7:45
Games start at 8 p. m. sharp
EVERYBODY WELCOME

A NEW YOU

Let us coiff your hair into the "New Look" that's so young looking, so attractive. Make an appointment with us today.
Permanents $6.50 up
NICK'S TONSORIAL AND BEAUTY PARLOR
Nick & Bessie LaLima, Props.
77 Greenkill Ave. Ph. 1601-W
CLOSED MONDAYS

Girl Scout Week Being Observed

"Come Along With Us" is the 1949 Girl Scout slogan and is the invitation given by Girl Scouts of the U.S.A. and those of Ulster county to celebrate Girl Scout Week, this week. Today is the birthday of Juliette Low, founder of the girl scout movement in America

The Girl Guide or Girl Scout movement originated in England to meet the request of Boy Scout's sisters that they have a similar organization. Juliette Gordon Low, an American living in England at that time, became interested in Guiding and when she returned to this country brought the program with her. Mrs Low organized the first troop in this country at Atlanta, Ga., March 12, 1912. Today, there are about 1,500,000 Girl Scouts and the organization is flourishing in 28 other countries as well.

Today is designated as homemaking day in the week and emphasis are placed on housekeeping, cooking, and care of small children

All this week and through November 9 Girl Scouts in this county will be taking orders for Girl Scout cookies, delicious chocolate and vanilla cream filled cookies, not however, homemade but from the Carr Consolidated Co. Cookies will be delivered the week of December 1 when Girl Scouts will take the money in exchange for the box of cookies. Only orders are placed now.

Agudas Achim Bazaar Will Open Tonight

The Bazaar sponsored by the Women's Group of Congregation Agudas Achim will open tonight at the social hall on West Union street. A variety of articles will be for sale and there will be entertainment. The bazaar will continue through Wednesday night.

Church School Halloween Party

More than 120 children of the First Dutch Reformed Church School enjoyed a Halloween party last Friday night. The success of the party was due to the committee, Mrs. Lewis J Keator, chairman, who arranged for the games and refreshments Also assisting were Mrs. William Irish, Mrs. Kenneth Martin, Miss Caroline Little and Donald R. Romme

Club Notices

American Legion Auxiliary

Ladies' Auxiliary of the American Legion Post 150 will meet at the Memorial Building, West O'Reilly street, Tuesday at 8 p. m.

C.A.R. Supper Meeting

Christopher Tappen Society of Children of the American Revolution will hold a supper party Tuesday at 5 p m. at Wiltwyck Chapter D.A.R house Guests of honor will be Mrs Gilbert L. Van Auken, state president, and Mrs. Stanley T. Manlove, national vice president. Everyone is urged to attend

Benedictine Auxiliary

The regular monthly meeting of the Benedictine Hospital Auxiliary will be held Wednesday at 8 p. m. in the Nurses' Home. The nominating committee, Mrs Charles Davis, chairman, will present the slate of officers for the coming year.

Gem Society

The regular monthly meeting of the Gem Society will be held Tuesday at 8 p. m. in Epworth Parlors of Clinton Avenue Methodist Church. Members are reminded to bring gifts to Ethel Harpst Home Hostesses will be Mrs. Harry Yale, Mrs Alexander Embree, Mrs Leon Wilber, Mrs. Nathan Dederick and Miss Clara E Saulpaugh.

Lowell Club

Lowell Literary Club will meet, Tuesday at 3 30 p. m at the home of Mrs James J. Murphy, 255 Pearl street. Papers for the day will be "King Cane," given by Mrs. O D. B Ingalls; and "Redwoods," given by Mrs. George Long.

Good Taste Today

By Emily Post
(Author of "Etiquette" "Children Are People," etc)

INCLUDING MAIDEN NAME

A young mother-to-be asks "When sending out announcements of our baby's birth, how can I notify a number of old friends who know me well as Mary Jones, but might not know who Mr and Mrs John Robinson are?"

The answer to this is, if there are really many to whom this information must be sent, your maiden name in very small letters could be added to the engraved plate after a sufficient number of announcements without this explanation have been struck off.

Movie-Goer's Rudeness

Dear Mrs. Post I'd like your opinion about this neighborhood movie incident. The theatre was crowded and my husband and I looked without success for two seats together. The feature was not on at the time, just local advertisements, when we saw close to the aisles two women sitting together with a single seat on either side of them. I asked politely if they would mind moving over so we could sit together The one woman looked annoyed and said, "Yes, I mind but I'll do it." I felt very uncomfortable and it spoiled a rare evening of being able to go to a movie with my husband. I'd like to know if it was out of place for me to make the request and even if it were, should anyone have made such a reply?

Answer I think your request was quite proper and the woman very discourteous and you really had no reason to feel troubled about it.

The Dessert Course

Dear Mrs. Post: Please explain just what a dessert knife is and when it can be used?

Answer: The dessert knife and fork are really misnamed since they are ordinary medium sized implements used for fish, for salad, for breakfast, lunch and supper, even sometimes for fruit; in fact, for everything except the meat course at dinner. A curious exception is that the "dessert knife" is never used for formal dessert! The correct dessert implements are a dessert fork and dessert spoon. The dessert knife is used for such informal desserts as waffles, or griddlecakes or French toast

* * *

Is there a new baby in your family? Suggestions for the Christening, the clothes and receiving friends after the Christening are given in Mrs. Post's leaflet, E-36, "The New Baby." To obtain a copy, send 5 cents in coin and a stamped self-addressed envelope to her, in care of The Kingston Daily Freeman, P. O. Box 99, Station G, New York 19, N Y. Mrs Post is sorry she cannot answer personal mail.

Released by
The Bell Syndicate, Inc)

Margaret M. Layman Becomes Fiancee

Mr. and Mrs. George Church Layman, Sr., of Tarrytown and New York have announced the engagement of their daughter Miss Margaret Muriel Layman, to Carey M Mahaney, son of Mrs John Mahaney and the late Mr Mahaney of Blacksburg, Va

Mr. and Mrs Layman formerly resided in Woodstock for many years and still spend their summers in the village Miss Layman attended Kingston High School

Has 63rd Birthday

Taipeh, Formosa, Oct. 31 (AP)—Generalissimo Chiag Kai-shek, Chinese Nationalist leader, observed his 63rd birthday today. Numerous Chinese Nationalist officials drove to his Tsaoshan residence on the outskirts of Taipeh to congratulate Chiang.

RUMMAGE SALE
By MOTHER'S CLUB of
Immanuel Lutheran School
—at—
622 BROADWAY
Wednesday & Thursday
Nov. 2nd & 3rd, 1949
9:30 a.m. to 4:30 p.m.

ENJOY THE LUXURY OF A PROFESSIONAL PERMANENT WAVE
. . . At a Price You Can Afford!
Call today or come in . . . no appointment necessary. Remember, you get at no extra charge, an artistic haircut, shampoo and set by our skilled hairdressers.
PERMANENTS $5 up
IDEAL BEAUTY SHOP
324 WALL ST. PHONE 183
Across from Reade's Theatre
Open 9 a. m
Open Thurs. & Fri. Evenings

Cancer Society Is To Train Workers

The first training school for its volunteer workers will be held Tuesday, November 1, by the Ulster County Branch of the American Cancer Society

Sessions will be from 11 a. m. until about 4 p. m. at the First Baptist Church on Albany avenue in Kingston Mrs. Harry P. Wagener, executive director of the Ulster County Branch, will preside.

About 100 workers who will attend will be greeted at 11:15 a. m. by Dr. Kenneth LeFever, president of the Ulster County Medical Society, and by Capt Andrew Hickey, president of Ulster County Branch, American Cancer Society. Mrs. William Haggerty, secretary of Ulster County Branch will respond

Dr Robert H. Broad, Ulster county health commissioner, will speak at 11 30 on the public health aspects of cancer At 12:20 p m Mrs George V D. Hulton will explain the surgical dressing project.

A luncheon will be served at 12:30 p. m. Mrs. James H. Betts, city commander, will preside at the afternoon session, which will feature an address on home care of the cancer patient by Miss Esther Schisa, director of the public health nursing division, at 1 30 p. m; and an address at 2:30 o'clock by Dr. J. Spottiswood Taylor, director of the Ulster County Tumor Clinic on "Early Cancer is Curable"

The session will close with an address at 3 30 p m by Mrs Van Wagener on "Our Responsibilities." Sessions are open to the public

Marion Powell Given Shower In New Paltz

New Paltz, Oct. 31—Mrs. Dale Sutherland entertained at a miscellaneous shower in honor of Miss Marion E. Powell Wednesday evening. Decorations were in green and yellow Miss Powell will soon become the bride of Earl W Harp, New Paltz.

Attending the shower were the Mmes. Irving Schoonmaker, John Adams, Frank Roosa, Peter H. Harp, Mildred Strong, Henry Eifert, Harry Pope, William George, Albert Koch, Charles Moekre, Frank Harp, Robert Kelly, Millard Sutherland, Schuyler Millham, Henry Poucher, John Weaver, Hildebert Enlund, Lewis Schaudel, Ellinge Harp, Charles Deyo, Irving Millham, Schuyler Fredericks, Ernest Tamney, Wesley Van Vliet, Mrs Canary, Mrs. Powell, the Misses Margaret Adams, Bessie M. Harp, Bessie Powell, Vaughn Sutherland and Miss Glaney.

Chest Colds

To help relieve congestion, coughing, muscular soreness, rub on warming
VICKS VAPORUB

Big excitement...
TINY WHIM
by Wadsworth

The dainty, diminutive elegance of this little powder case is so fashion-right . . . so sure to cause a flurry of admiration and envy and excitement. Wonderful *gift* idea!
The Petite, 5.00
GIFTS from . . . . $1 up
Richard Meyer
— *Jeweler* —
30 John St., Kingston, N. Y.
Corner Store
Free Gift Wrapping
Use Our Christmas Lay-A-Way Plan

SOCIAL PARTY
given by
CORDTS HOSE CO.
AT HOLY CROSS HALL
PINE GROVE AVE.
Every Tuesday Nite
Pastime Games 7:30 to 8:00
Games start at 8 p. m. sharp
Bigger and Better

SOCIAL PARTY
given by
KINGSTON COUNCIL, 275, KNIGHTS OF COLUMBUS
At K. of C. HALL
FAIRVIEW, KINGSTON, N. Y.
Every Wednesday Night
Pastime Games, 7:30 p. m.
Regular Games, 8:00 p. m.
BIG TIME FOR ALL

RONDOUT PRESBYTERIAN
WURTS STREET BAPTIST CHURCH
TURKEY DINNER — NOV. 2nd
5:15 P. M.
Roast turkey, dressing, gravy, mashed potatoes, onions, rutabagas, celery, cranberries, cabbage salad, bread, butter, pie, coffee, tea
PRICE $1.50 CHILDREN UNDER 12 YEARS $1.00
SALAD SUPPER — NOVEMBER 3
5:15 P. M.
Turkey soup, turkey salad, escalloped potatoes, cranberries, rolls, butter, ice cream, cookies, coffee, tea.
PRICE $1.00 CHILDREN UNDER 12 YEARS 85c

ANNUAL TURKEY SUPPER
with All the Fixin's — Real Family Style
SPONSORED BY THE OFFICIAL BOARD OF
THE STONE RIDGE METHODIST CHURCH
IN CHURCH HALL, STONE RIDGE, NEW YORK
Thursday Evening, Nov. 3rd, 1949
FROM FIVE-THIRTY TILL ALL ARE SERVED
TICKET, ADULT $1.50, CHILDREN, under twelve, 65c

VISIT - - - -
The Jewel Box
40 JOHN STREET
Give Jewelry
and you give happiness.
Use Our Christmas Lay-A-Way Plan

THERE'S LIFE IN THE OLD RUG YET!

Simply astonishing! You're sure to find a new lustre, a new beauty added to your old rug after being cleaned by us. Every rug individually shampooed. Phone for pick-up today.
Furniture Cleaning & Mothproofing
Wall to Wall Carpet Cleaning
R. H. MYERS Port Ewen, N. Y. PHONE 5766

The VASSAR BEAUTY SHOP
296 Wall St. Phone 6453

Under New Management of
ETHEL LEVINE
INTRODUCTORY SPECIAL
HELENE CURTIS COLD WAVE $8
ONE WEEK ONLY — Oct. 31 thru Nov. 5
— NEWLY DECORATED —
—OPEN MONDAYS and EVENINGS BY APPOINTMENT—

CHRISTMAS IS ONLY AROUND the CORNER
Let us help you with the following gift suggestions that everyone would love to have.

FOR HIM—	FOR HER—
BUTTON COAT SWEATERS	NYLON COAT SWEATERS
ZIPPER COAT SWEATERS	NYLON SLIPOVERS
"V" NECK PULLOVERS	CABLE STITCH SWEATERS
CREW NECK PULLOVERS	FANCY PULLOVERS
BUTTON VESTS	TURTLE NECK POLOS
TURTLE NECK PULLOVERS	

EVERYTHING IN SWEATERS FOR THE CHILDREN FROM THE BABY TO THE TEEN AGER
Before buying anything elsewhere come up—look around and compare prices.
DEE DEE KNITWEAR
MILLARD BUILDING Over A & P 106 PRINCE ST.

DRY CLEANING IS A MUST
IN PROLONGING THE LIFE OF A GARMENT
Properly Sewed Buttons • Seams and minor repairs . . .
ARE INCLUDED IN OUR INDIVIDUAL
Odorless, Dry Cleaning Service
— AT —
GOVERNOR CLINTON TAILORS
—and CLEANERS—
15 ALBANY AVENUE PHONE 2465
Don't Throw Away Clothes — Have them expertly REPAIRED, NOW!

MATERNITY-STORK SHOP
Over the Uptown Mayfair Entrance Through Mayfair
STYLE COMFORT PRIVACY
SPECIALIZING IN THE NEEDS OF THE MOTHER-TO-BE and NEW BORN BABY
HIGH QUALITY MODERATE PRICES
FULL LINE OF LAYETTE ITEMS and GIFTS FOR NEW BORN BABIES!!!

EAT WELL for Less

EAT WELL FOR LESS IN NOVEMBER

By GAYNOR MADDON
NEA Staff Writer

November is to be a "big eating" month, not only because of Thanksgiving, but also because the Department of Agriculture list of foods to be in plentiful supply includes eggs, turkeys, pork products, cooking fats, cauliflower and fruit among many other American favorite foods.

Apple production alone is about 50 per cent higher than last year and the variety is large and quality excellent.

Cranberries and winter pears are plentiful too. So are cauliflower and canned corn.

Dried beans and peas are on the list and that means lots of casseroles of dried lima beans, red kidney and, of course, Boston baked beans—good food at low cost.

Here's the complete list for November, issued by the Department of Agriculture Production and Marketing Administration and its field offices:

Fruits: Apples, cranberries, grapes, winter pears, dried prunes, dried raisins.

Vegetables: Cauliflower, canned corn, dried peas, dried beans.

Meat, Dairy, Poultry Foods: Pork products, chickens, turkeys, eggs, manufactured dairy products.

Other Foods: Cooking fats, tree nuts, sugarcane syrup, molasses, honey.

TOMORROW'S MENU

BREAKFAST: Cranberry juice, scrambled eggs, crisp bacon, enriched toast, butter or fortified margarine, crabapple jelly, coffee, milk.

LUNCHEON: Casserole of kidney beans with tomatoes and onions, whole wheat bread, cole slaw, baked winter pears, tea, milk.

DINNER: Tomato juice sauteed pork chops, fried sweet potatoes, buttered cauliflower, rye bread, butter or fortified margarine, open-face apple pie, cheese, coffee, milk.

Potato Here to Stay

Mahomet, Ill. (AP) — The local American Legion decided, after a record crowd attended its potato festival this fall, to make the spuds the main attraction at an annual event.

My Husband Simply Raved!

Reddi-wip Makes Every Dessert a Party Treat

Charley's compliments don't come easily. But now Reddi-wip brings loud praises. Glamorous desserts are easy with Reddi-wip. Made with pure, rich cream, Reddi-wip "whips itself" at the touch of a hoger. Ask for Reddi-wip today. Keep it in your refrigerator. Use it daily.

From Your Milkman or Grocer • "It Whips Itself"

Bond Bread
the favorite
In New York State
more people
eat Bond Bread
than any other bread
It's Honestly Good!

Fast Work!

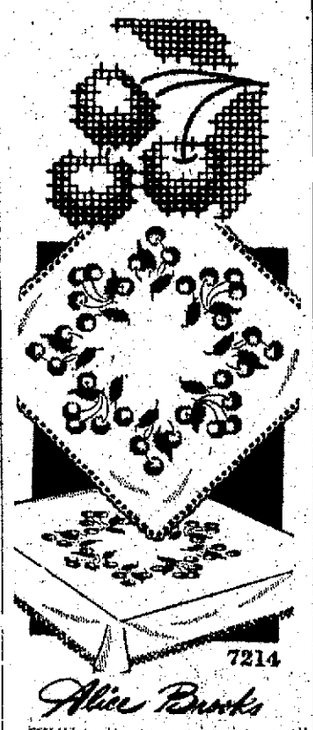

FIVE-to-the-inch crosses! You'll jiffy-embroider gay gifts with cheerful cherry-motifs for linens!

A little girl could make her Mommy's gift from Pattern 7214; transfer of 12 motifs 2¼x2¾ to 6¾x15 inches.

Our improved pattern — visual with easy-to-see charts and photos, and complete directions—makes needlework easy.

Send TWENTY CENTS in coins for this pattern to The Kingston Daily Freeman, 51 Household Arts Dept., P.O. Box 163, Old Chelsea Station, New York 11, N. Y. Print plainly NAME, ADDRESS, ZONE, AND PATTERN NUMBER.

Your linen closet can be your pride and joy so easily. Many tempting transfers shown in our Alice Brooks Needlework Catalog. Send fifteen cents for this book today! A world of beauty in the 109 designs illustrated: crochet, knitting, embroidery, quilts, toys. Plus FREE needlework pattern printed in the book.

Tailor on the Move

Springfield, Ill. (AP)—A roving tailor cuts the cost of outfitting the 500 Illinois state highway patrolmen. A mobile truck carrying the tailor visits each of the 14 division headquarters on the day patrolmen gather for monthly inspection. As the need demands, the men are measured for new uniforms, shirts, caps and coats. Public funds are saved since neither state vehicles or gasoline is used to transport the men to Springfield for periodic outfitting as in the past.

Call letters of amateur radio stations always include a number. That is to identify the district in which they are located.

Pitching Horseshoes

By BILLY ROSE

A week from today, New Yorkers will go to the polls to elect a mayor, and one of the issues will be the efficiency, or lack of same, of Mr. O'Dwyer's police department.

I, of course, don't want to get involved in this political rhubarb, but I can't go along with the talk-talk about the inefficiency of the average New York cop. In a thousand and one weeks on Broadway, I've gotten to know a lot of the badge-wearers and I can rattle off dozens of stories which prove that the phrase, "a bright policeman," is not necessarily a contradiction in terms.

As for instance. . . .

On Election Night, 1947, I was standing at the corner of Broadway and 46th street with a detective named Johnny Broderick, since retired. It was the "whiching hour"—the hour when everyone is wondering which movie to see or which saloon to get potted in.

As Broderick and I stood there casing the crowd, a couple came out of the Automat.

"How's for killing an hour in a newsreel first?" I heard the man say.

"I told Miriam we'd be early," said the girl.

"Early is when you get there."

"I promised Miriam we'd get there by 8:30. It's after 8 now."

"I suppose it ain't never been 8 before," said the man, sticking his palms out as if he were Jolson.

"Miriam's the best friend I got," said the girl, "and I ain't going to miss her birthday party for no lousy newsreel."

"Don't make no mountains," said the man. "I said I'd go, didn't I? We can get there an hour late and still be in time to blow out the candles."

"After those drinks you had at the Astor bar," said the girl, "I wouldn't go blowing any candles. The explosion'd break windows for miles."

"That wasn't milk of magnesia you was drinking," said the man. "For two cents I'd—"

Johnny Broederick stepped out of the crowd which had collected around the couple. "Beat it, Bud," he said to the man.

The man took a fast look at Johnny, heeled, and walked up Broadway. The girl hurried after him.

A bobbysoxer in the crowd laughed. "Guess she loves him after all," she said.

"Too bad I couldn't spot their hook man," said Broderick, "or I'd have run them in."

"Their what man?" I asked.

"Their hook man," said the detective, "Those two were pickpockets and their spiel was to hold the crowd while the hook man was going through their pockets. I tried to spot him, but I couldn't. Maybe he spotted me first."

"How did you know the couple were crooks?" I said.

"The crack about the guy having a couple of drinks gave them away," said Broderick. "It isn't 8:30 yet, and on Election night, in case you've forgotten, you can't buy a drink in New York until after 9 p. m."

(Copyright, 1949, by Billy Rose) (Distributed by The Bell Syndicate, Inc.)

Artists' Colony

Safed in Upper Galilee (AP)—This medieval town of Biblical learning is to become an art center in Israel. Several leading Jewish painters left noisy Tel Aviv to settle in this little mountain town northwest of Tiberias and the Sea of Galilee. It is the rocky area where, according to an old Jewish legend, the Messiah will descend from heaven. The painters say the whole atmosphere of the Safed tradition, the magic beauty of the landscape and the lightness of the air constantly inspires them.

Mouse Hunt by Plane

Hamilton, Mont. (AP)—Dr. [illegible] Frenkel, pathologist at the [illegible] laboratory here, needed [illegible] mice for experiments. [illegible] Fullerton and Lawrence [illegible] they'd go hunting for them. [illegible] teen minutes after they [illegible] in Fullerton's plane, they spotted harvesters working in a [illegible] field. They landed in the field, borrowed a jeep and soon had a bag full of mice for Dr. Frenkel.

Progress Rapidly
•
Low Monthly Payments
•
All Books Furnished
•
Our Graduates Have Entered Over 500 Colleges

BEST JOBS GO TO HIGH SCHOOL GRADUATES. SEND COUPON NOW FOR FREE LESSON AND BOOKLET

IF YOU DID NOT FINISH
HIGH SCHOOL
YOU CAN STUDY AT HOME IN SPARE TIME AND ACTUALLY EARN A HIGH SCHOOL
DIPLOMA!

AMERICAN SCHOOL
130 WEST 42nd STREET,
NEW YORK 18, N. Y. K.F.
Please send me your FREE sample lesson and FREE High School Booklet
Name ..... Age
Address .....

Empire SUPER MARKETS

JACK FROST OR REVERE
SUGAR
5 LB. BAG 43¢

FRESH PORK HOCKIES LB 35¢

Pork Roast
STRICTLY FRESH
SHOULDERS
LEAN AND TENDER—SHORT SHANK CUT FROM YOUNG, CORN-FED PORKERS—5 TO 7 LB AVG.
LB 35¢

61 ALBANY AVE.—FREE PARKING
MAIN ST., NEW PALTZ

Your Choice AT A SENSATIONALLY LOW SALE PRICE!

Big Steel Double Door Storage Chest or Walnut Finish Family Wardrobe

$12.95
45c Down
50c Weekly

Tuesday Only!

Utility Cabinet measures 22" wide, 12" deep, 60" high.

Wardrobe measures 22" wide, 20" deep and 60" high.

Cabinet has four roomy, deep shelves.

Wardrobe has securely anchored hanger rod.

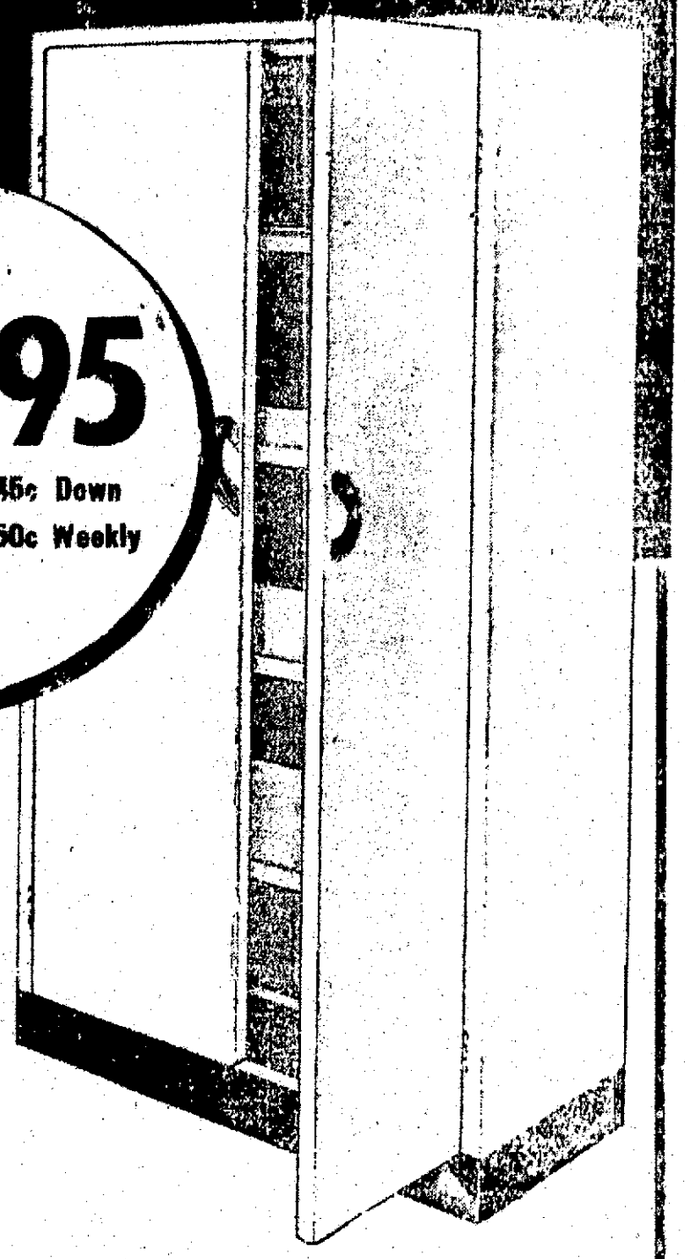

CABINET features double doors for easy access, easy-to-clean, spotless white enamel finish and four roomy shelves. All-metal construction. Use for storing laundry room needs . . . canned goods, dishes, utensils and cleaning aids in your kitchen . . . or to keep linens tidy. Beauty parlors, doctors' offices, too, will welcome its conveniences.

WARDROBE provides ample storage space for coats and wraps . . . doubles as an extra closet where needed. All-metal construction. Excellent for protecting clothes from dust.

NONE SOLD FOR CASH!

★ No Charge for Credit!
★ Open An Account!

Albany-Kingston Troy-Schenectady
Standard FURNITURE CO.
267 - 269 FAIR ST.

EAT WELL for Less

EAT WELL FOR LESS IN NOVEMBER

By GAYNOR MADDON
NEA Staff Writer

November is to be a "big eating" month, not only because of Thanksgiving, but also because the Department of Agriculture list of foods to be in plentiful supply includes eggs, turkeys, pork products, cooking fats, cauliflower and fruit among many other American favorite foods.

Apple production alone is about 50 per cent higher than last year and the variety is large and quality excellent.

Cranberries and winter pears are plentiful too. So are cauliflower and canned corn.

Dried beans and peas are on the list and that means lots of casseroles of dried lima beans, red kidney and, of course, Boston baked beans—good food at low cost.

Here's the complete list for November, issued by the Department of Agriculture Production and Marketing Administration and its field offices:

Fruits: Apples, cranberries, grapes, winter pears, dried prunes, dried raisins.

Vegetables: Cauliflower, canned corn, dried peas, dried beans.

Meat, Dairy, Poultry Foods: Pork products, chickens, turkeys, eggs, manufactured dairy products.

Other Foods: Cooking fats, tree nuts, sugarcane syrup, molasses, honey.

TOMORROW'S MENU

BREAKFAST: Cranberry juice, scrambled eggs, crisp bacon, enriched toast, butter or fortified margarine, crabapple jelly, coffee, milk.

LUNCHEON: Casserole of kidney beans with tomatoes and onions, whole wheat bread, cole slaw, baked winter pears, tea, milk.

DINNER: Tomato juice sauteed pork chops, fried sweet potatoes, buttered cauliflower, rye bread, butter or fortified margarine, open-face apple pie, cheese, coffee, milk.

Potato Here to Stay

Mahomet, Ill. (AP) — The local American Legion decided, after a record crowd attended its potato festival this fall, to make the spuds the main attraction at an annual event.

My Husband Simply Raved!

Reddi-wip Makes Every Dessert a Party Treat

Charley's compliments don't come easily. But now Reddi-wip brings loud praises. Glamorous desserts are easy with Reddi-wip. Made with pure, rich cream, Reddi-wip "whips itself" at the touch of a finger. Ask for Reddi-wip today. Keep it in your refrigerator. Use it daily.

From Your Milkman or Grocer • "It Whips Itself"

Bond Bread
the favorite
In New York State
more people
eat Bond Bread
than any other bread
It's Honestly Good!

Fast Work!

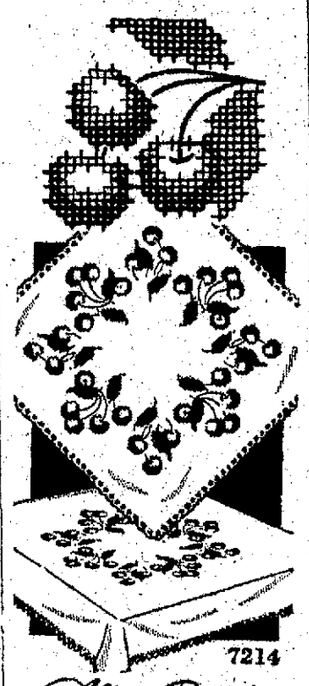

7214

Alice Brooks

FIVE-to-the-inch crosses! You'll jiffy-embroider gay gifts with cheerful cherry-motifs for linens! A little girl could make Her Mommy's gift from Pattern 7214; transfer of 12 motifs 2¼x2¾ to 6¾x15 inches.

Our improved pattern — visual with easy-to-see charts and photos, and complete directions—makes needlework easy.

Send TWENTY CENTS in coins for this pattern to The Kingston Daily Freeman, 51 Household Arts Dept., P.O. Box 163, Old Chelsea Station, New York 11, N. Y. Print plainly NAME, ADDRESS, ZONE, AND PATTERN NUMBER.

Your linen closet can be your pride and joy so easily! Many tempting transfers shown in our Alice Brooks Needlework Catalog. Send fifteen cents for this book today! A world of beauty in the 109 designs illustrated: crochet, knitting, embroidery, quilts, toys. Plus FREE needlework pattern printed in the book.

Tailor on the Move

Springfield, Ill. (AP)—A roving tailor cuts the cost of outfitting the 500 Illinois state highway patrolmen. A mobile truck carrying the tailor visits each of the 14 division headquarters on the day patrolmen gather for monthly inspection. As the need demands, the men are measured for new uniforms, shirts, caps and coats. Public funds are saved since neither state vehicles or gasoline is used to transport the men to Springfield for periodic outfitting as in the past.

Call letters of amateur radio stations always include a number. That is to identify the district in which they are located.

Pitching Horseshoes

By BILLY ROSE

A week from today, New Yorkers will go to the polls to elect a mayor, and one of the issues will be the efficiency, or lack of same, of Mr. O'Dwyer's police department.

I, of course, don't want to get involved in this political rhubarb, but I can't go along with the talk-talk about the inefficiency of the average New York cop. In a thousand and one weeks on Broadway, I've gotten to know a lot of the badge-wearers and I can rattle off dozens of stories which prove that the phrase, "a bright policeman," is not necessarily a contradiction in terms.

As for instance. . . .

On Election Night, 1947, I was standing at the corner of Broadway and 46th street with a detective named Johnny Broderick, since retired. It was the "whiching hour"—the hour when everyone is wondering which movie to see or which saloon to get potted in.

As Broderick and I stood there casing the crowd, a couple came out of the Automat.

"How's for killing an hour in a newsreel first?" I heard the man say.

"I told Miriam we'd be early," said the girl.

"Early is when you get there."

"I promised Miriam we'd get there by 8:30. It's after 8 now."

"I suppose it ain't never been 8 before," said the man, sticking his palms out as if he were Jolson.

"Miriam's the best friend I got," said the girl, "and I ain't going to miss her birthday party for no lousy newsreel."

"Don't make no mountains," said the man. "I said I'd go, didn't I? We can get there an hour late and still be in time to blow out the candles."

"After those drinks you had at the Astor bar," said the girl, "I wouldn't go blowing any candles. The explosion'd break windows for miles."

"That wasn't milk of magnesia you was drinking," said the man. "For two cents I'd—"

Johnny Broederick stepped out of the crowd which had collected around the couple. "Beat it, Bud," he said to the man.

The man took a fast look at Johnny, heeled, and walked up Broadway. The girl hurried after him.

A bobbysoxer in the crowd laughed. "Guess she loves him after all," she said.

"Too bad I couldn't spot their hook man," said Broderick, "or I'd have run them in."

"Their what man?" I asked.

"Their hook man," said the detective. "Those two were pickpockets and their spiel was to hold the crowd while the hook man was going through their pockets. I tried to spot him, but I couldn't. Maybe he spotted me first."

"How did you know the couple were crooks?" I said.

"The crack about the guy having a couple of drinks gave them away," said Broderick. "It isn't 8:30 yet, and on Election night, in case you've forgotten, you can't buy a drink in New York until after 9 p. m."

(Copyright, 1949, by Billy Rose) (Distributed by The Bell Syndicate, Inc.)

Artists' Colony

Safed in Upper Galilee (AP)—This medieval town of Biblical learning is to become an art center in Israel. Several leading Jewish painters left noisy Tel Aviv to settle in this little mountain town northwest of Tiberias and the Sea of Galilee. It is the rocky area where, according to an old Jewish legend, the Messiah will descend from heaven. The painters say the whole atmosphere of the Safed tradition, the unique beauty of the landscape and the lightness of the air constantly inspires them.

Mouse Hunt by Plane

Hamilton, Mont. (AP) Dr. J. K. Frenkel, pathologist at the federal laboratory here, needed mice to kill mice for experiments. Ford Fullerton and Lawrence Bumide said they'd go hunting for them. Fifteen minutes after they took off in Fullerton's plane, they spotted harvesters working in a hay field. They landed in the field, borrowed a jeep and soon had a bag full of mice for Dr. Frenkel.

Progress Rapidly
•
Low Monthly Payments
•
All Books Furnished
•
Our Graduates Have Entered Over 500 Colleges

BEST JOBS GO TO HIGH SCHOOL GRADUATES. SEND COUPON NOW FOR FREE LESSON AND BOOKLET

IF YOU DID NOT FINISH
HIGH SCHOOL
YOU CAN STUDY AT HOME IN SPARE TIME AND ACTUALLY EARN A HIGH SCHOOL
DIPLOMA!

AMERICAN SCHOOL,
130 WEST 42nd STREET,
NEW YORK 18, N. Y. K.F.
Please send me your FREE sample lesson and FREE High School Booklet
Name ..... Age
Address .....

Empire SUPER MARKETS

JACK FROST OR REVERE
SUGAR
5 LB. BAG 43¢

FRESH PORK HOCKIES LB. 35¢

Pork Roast
STRICTLY FRESH
SHOULDERS
LEAN AND TENDER—SHORT SHANK CUT FROM YOUNG, CORN-FED PORKERS—5 TO 7 LB AVG.
LB 35¢

61 ALBANY AVE.—FREE PARKING
MAIN ST., NEW PALTZ

Your Choice AT A SENSATIONAL LOW SALE PRICE!

Big Steel Double Door Storage Chest or Walnut Finish Family Wardrobe

$12.95
45c Down
50c Weekly

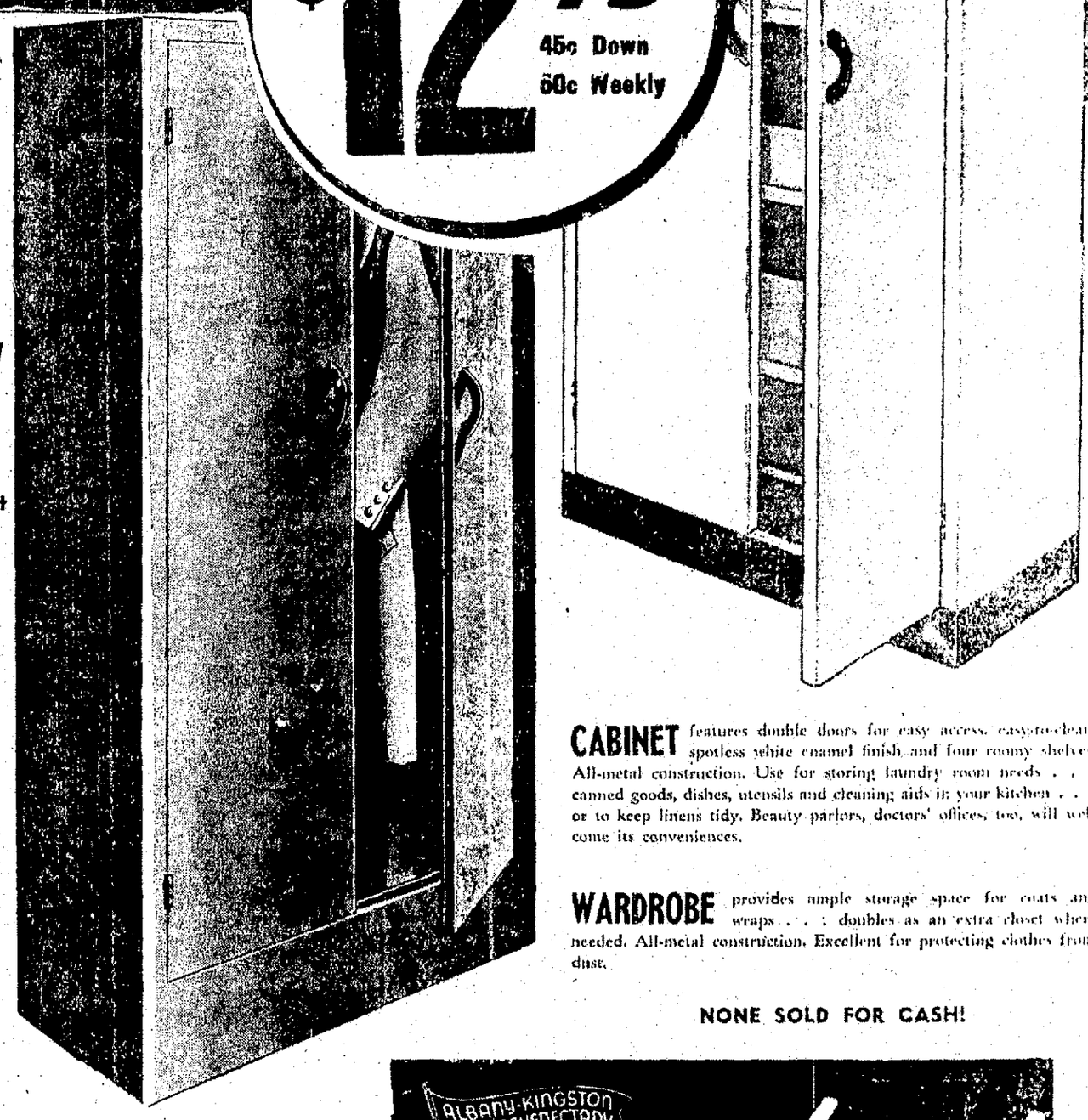

Tuesday Only!

Utility Cabinet measures 22" wide, 12" deep, 60" high.

Wardrobe measures 22" wide, 20" deep and 60" high.

Cabinet has four roomy, deep shelves.

Wardrobe has securely anchored hanger rod.

CABINET features double doors for easy access, easy-to-clean, spotless white enamel finish and four roomy shelves. All-metal construction. Use for storing laundry room needs . . . canned goods, dishes, utensils and cleaning aids in your kitchen . . . or to keep linens tidy. Beauty parlors, doctors' offices, too, will welcome its conveniences.

WARDROBE provides ample storage space for coats and wraps . . . ; doubles as an extra closet where needed. All-metal construction. Excellent for protecting clothes from dust.

NONE SOLD FOR CASH!

★ No Charge for Credit!
★ Open An Account!

ALBANY-KINGSTON TROY-SCHENECTADY
Standard FURNITURE CO.
267 - 269 FAIR ST.

Spaulding's 682 Paces Jones Dairy Keglers to 3132 in Special Match

Paced by Howard Spaulding's 682 series, Jones Dairy pounded out a 3132 series to set a new team record for the Bowlatorium in a special exhibition against the Normandies of Poughkeepsie Saturday night.

Spaulding set a hot pace in the leadoff spot with 267-202-213 as the Dairymen knocked off 1072, 1031 and 1029 to eclipse the former record of 3087 set a week earlier by the Buddy Lee Clothes of New York.

Gil Sampson sandwiched a 194 with 238 and 223 for 655 and George Flemings shattered the maples for 203-224-191-618. Dick Rhea finished with 268 and 623 for the Bridge City pinsters who totalled 2723 and had a 1013 finisher.

The scores:

Special Match
Jones Dairy

H. Spaulding ...	267	202	213	682
Fleming	203	224	191	618
Sampson	238	194	223	655
Jones	190	200	204	594
Williams	174	211	198	583
Total	1072	1031	1029	3132

Normandie, Poughkeepsie

Geo. Baird	210	170	165	545
Jim Hayes	183	196	173	552
Dave Boyer	188	167	204	557
Dick Rhea	148	207	268	623
Phil Versace	155	178	203	536
Total	892	918	1013	2723

Lou Secreto pounded out 555 with 179, 181 and 195 to capture individual honors in the Bowlodrome Mixed League last night. Bon Funcheon was runnerup with 204-549.

J. Benicase accounted for 508, John Ferraro 541, Joe Enright 506, Rose Schatzel 507, and Bill Murray 504. Pete Nagy posted 498, Ed Hung 215-490 and George Flemings, 491.

Harry Studt was a jewel of consistency in the anchor slot for the Hornets in the Bowlatorium Mixed League, reeling off 616 with 212-190-214.

K. Palen shot 504; J. Reid 204, E. Bock 200; Vince Burns 541, J. Nagy 203, Tony Albany 220-200-577; E. Bauck 202-538; Jim Pruden 224-603; Don Peterson 211-214-570; Ernie Magnusson 200-234-578; Herm Seelbach 220-539; Joe Ruzzo 512; Jake Chichelsky 501; Jo Smith 207-529; Evelyn Gross 511; John Covey 503; Joe Cashara 518; Bill Kuhar 529, John MacLellan 235-573.

Bowlodrome Major

Wiltwyck Motors	1071	948	943	2950
John's Drive-In .	890	1003	1031	2923
Sklon's	722	854	888	2461
Vogel's Dairy ..	880	925	831	2630
Progress Clothes	839	926	846	2611
Hymes Shoes ...	875	870	920	2677
Town Cafe	818	812	931	2591
Ten Grand Tavern	916	861	846	2623

Individual Scores

John Ferraro	182	207	248	685
F. Barnum	220	213	209	642
E. Robinson	267	164	206	637
J. Schrowang ...	208	191	100	598
H. Kemmerer	216	194	181	591
F. Pier	196	202	181	589
A. Ferraro	185	195	203	583
C. Quick	191	235	135	561
E. Vogel	148	180	249	577
R. Howard	160	189	228	577
L. Petersen	192	178	205	575
H. Bressie	192	148	225	565
J. Altamiro	184	184	189	557
C. Costello	204	189	159	552
J. Sweeney	189	193	167	549
A. LaRocca	158	185	198	541
G. Robinson	184	177	178	539
F. Masters	180	204	149	533
O. Van Alstyne .	133	202	172	520
W. Kuehn	168	200	157	525

Bowlatorium Major

Sickler's Delivery	893	883	875	2651
Welch Grocery ..	865	902	851	2618
Martin's Mkt.	888	1000	913	2790
Bowlatorium	850	833	903	2594
Mickey's Barbers	907	875	915	2697
Jones Dairy	846	884	944	2674

Individual Scores

Steve Fassbender	196	216	206	618
S. Leone	178	211	221	610
H. Smith	197	200	201	601
T. Baker	182	242	156	580
G. Sampson	193	176	202	571
J. Martin	179	189	201	569
A. Jones	196	161	211	568
S. Winne	168	213	187	568
H. Wood	166	213	169	548
J. McGrane	191	203	134	548
K. Joseph	199	175	171	545
L. Petersen Sr. ..	202	137	189	538
F. Russano	182	156	190	538
J. Mannello	180	161	190	531
M. Milano	158	138	233	529

Hercules League

Short Periods ...	860	886	906	2613
Blasting Caps ...	931	875	882	2701
Powder Line	909	857	937	2703
Box's Diner	843	882	936	2661
Lab	911	921	910	2745
Machine Shop ...	895	952	909	2756
B & F	896	876	917	2689
Maintenance	886	859	873	2618

Top Individual Scores

J. McGrath	190	231	165	586
J. Mannello	196	159	197	552
L. Gaynor	157	201	186	544
J. Reis	200	168	172	540
A. Maurer	193	179	165	537
J. Dimin	178	181	176	535
G. Williams	172	167	182	521
L. Hotaling	185	178	157	520
J. Martin	147	194	178	519
W. Tatum	169	172	171	512
C. Henrihan	185	165	149	509
E. Hanley	157	184	163	504
V. Noble	177	134	193	504
C. Horne	169	150	179	498
J. Uhl	161	129	183	478
H. DuBois	157	150	170	477
J. Thompson	146	177	153	476
F. Flora	165	159	140	464
J. Crosby	158	173	131	462
W. Danford	125	137	200	462

Y.M.C.A. Mercantile

Boice Dairy No. 1	563	547	550	1660
Boice Dairy No. 2	522	664	590	1776
F. B. Matthews 2	628	803	710	1941
Y. M. C. A.	518	572	513	1603
Dator Sport Shop	696	653	610	1959
Canfield Supply .	593	581	562	1736
F. B. Matthews 1	581	576	588	1735
Fuller Sports ...	661	591	588	1840

Individual Scores

Ed Oughterson ...	230	189	159	578
L. I. Auchmoody	148	171	191	510
F. Rue	150	155	204	509
[illegible]	162	171	165	498
A. Arnold	160	145	160	486
G. Woodgrine	110	165	167	470
S. Hayes	195	147	121	463
J. [illegible]	154	113	162	459
W. Hornbeck	137	168	155	458
F. Muniz	136	181	138	455
C. Sayre	126	173	153	452
F. Stuart	181	131	147	450
E. [illegible]	153	131	147	434
J. Sexton	135	158	133	426
J. Steele	123	128	161	412

Central Rec Women's

Vanderlyn Battery	674	670	668	2012
Dolly Szymanski	623	647	657	1937
Unknowns No. 1 .	603	622	616	1841
Unknowns No. 2 .	571	578	581	1750
Team No. 2	422	471	399	1292
Team No. 6	484	480	473	1537

Individual Scores

Sue Heins	184	141	165	460
H. Perry	154	137	149	440
J. Hines	127	133	144	404
M. Francelia	126	147	128	401
H. Freiligh	128	154	115	397
E. Rose	130	130	120	380
D. Szymanski ...	117	145	119	378
B. Swartz	115	113	145	373
C. DeCicco	108	120	134	362
K. Norton	126	199	130	361

Jacobson's Mixed

Carpenters	653	678	664	1995
Excellos	603	659	649	1911
Artistics	737	755	740	2232
Jaysons	744	757	706	2207
Pressers	735	808	873	2014
Oxfords	662	643	668	1971
Cutters	705	783	724	2192
Whitehalls	664	723	698	1983

Individual Scores

R. Gell	164	190	189	543
A. Altomari	212	150	158	520
J. Heldcamp	161	154	204	519
P. Jones	150	177	180	507
R. Geraline	185	156	154	495
F. Duffy	181	157	151	489
J. Terpening ...	161	180	148	489
V. Hornbeck	184	143	167	467
J. Chichelsky ...	130	159	188	457
M. Melnik	143	137	174	454
A. Bouchard	158	161	133	452
E. Khederian	181	131	138	450
L. Bechtold	131	170	148	449
W. Robinson	135	140	165	440
J. Lucas	171	140	126	437
J. Amato	141	149	133	423
F. Perry	106	192	132	430
B. McElrath	158	121	139	418
L. Navarra	131	146	130	407

Junior Major

B'way Flower ...	842	782	813	2437
Babor's Grill	849	816	744	2409
Kukum Tavern ..	762	777	746	2285
Ballantine's	818	809	813	2630
Blue Rock Inn ..	804	786	722	2307
Terry Brick	836	826	830	2501
Boice Grocery ...	763	858	813	2434
Homestead	820	791	759	2370
Kaplan Furn. ...	822	850	783	2455
Scholl's Mkt.	824	841	899	2564

Individual Scores

Pete Bruck	204	213	157	574
M. Milano	186	200	181	567
J. Costello	170	164	219	553
E. Terwilliger ...	207	192	151	550
S. Hyatt	148	175	221	544
J. Daniels	167	188	191	546
R. Dixon	177	164	203	544
R. Mauro	177	185	179	541
L. Ward	191	164	182	537
B. Kuhar	165	193	175	533
B. Allen	152	179	201	532
A. Corrado	198	157	175	530
M. E. Cole Jr. ..	158	197	173	528
M. E. Cole, Sr. ..	180	180	186	526
A. Thiel	173	152	187	512
J. Ruzzo	170	190	144	504
Ray Otto	153	167	169	489
G. Shufeldt	153	172	160	485
C. J. Costello ...	155	170	160	485
S. Costello	190	155	140	485
B. Sickler	184	177	122	483
J. Guziak	132	179	171	482
H. Harder	164	161	153	478
H. Grube	169	163	138	470
H. Kaprellian ..	152	172	146	470

NEW PALTZ

New Paltz, Oct. 31—Mrs. Edward McLaury and Miss Chase left today for their winter home in Orlando, Fla.

Mrs. Emma Newton who is staying at the home of her daughter, Mrs. Stanley Hasbrouck and family, has been visiting relatives in Highland.

Miss Mildred Radley spent the past week-end with relatives in town.

Mr. and Mrs. Stanley Beatty and daughter, Irva, visited Mrs. Ettinge Welch in Poughkeepsie Sunday.

Mr. and Mrs. Robert DuBois and sons are moving from Harold DuBois' home into the Gardner house on the Plains road.

Mr. and Mrs. Thomas Burke of Leonia, N. J., spent last week-end with Mrs. Burke's mother, Mrs. Daniel Gerow, and her sister, Mrs. Frances Lathrope.

Philip Cron of Lake Mohonk spent Wednesday at his home on Plattekill avenue.

Mrs. Robert Reid, Sr., of Schenectady, is visiting her son, Dr. Robert Reid and family.

Mr. and Mrs. Ferris Parker have purchased the William Bleecker place on Church street.

Mrs. Henry McCormick is a patient at Johnson's Nursing Home in Poughkeepsie.

Mr. and Mrs. Peter H. Harp spent the past week-end in Schenectady with their sons, Robert and Elwyn Harp and attended the Hobart-Union College football game.

Mr. and Mrs. Benny Langwick left Friday for Lexington, Ky., to visit their son and daughter-in-law, Captain and Mrs. Ralph Langwick.

Mr. and Mrs. Thomas Elliott and children, Alinda and Tommy, visited in Albany Thursday.

Clifford Gerow of New Jersey spent a few days last week at his home in town.

Mr. and Mrs. Louis Straley and Mike Straley were at LaGuardia Field Monday when Miss Rose Straley left for Livermore, Cal., where she has a position as instructor in surgical dressing at the new V.A. hospital.

Mrs. G. D. Brown of Albany spent the past week with relatives in town.

Miss Dorothy McCormick has returned from a trip to Binghamton, Buffalo and Niagara Falls.

Mrs. Daniel A. Warren, Jr., was appointed chairman of education of war veterans Wednesday night at a meeting of the Ladies' Auxiliary of Sullivan-Shafer Post, American Legion. Edna L. Brannigan, president, conducted the session.

The Senior Girl Scouts recently visited the county farm where they presented a song service and distributed gifts to the people there. Betty Jane Schoonmaker and Barbara Misner have joined the group. Mrs. Longfeld is the leader. At the last two meetings, foreign exchange students were present to teach the girls the Scout promise in five different languages including French, Japanese, Vietnamese and Portugese.

Mrs. Arthur Pritchet will be the hostess for the W.S.C.S. meeting of the Methodist Church at her home Tuesday night. Mrs. Emma Hoyt and Mrs. Herman DuBois will be co-hostesses. Mrs. Lillian Adee will be in charge of the devotions and Mrs. Douglas Alverson will present a Thanksgiving program.

Dr. and Mrs. Walter Rost will leave for a vacation this week.

Funeral services for Elwood Heinze, 62, who died at his home in Ohioville Thursday were held from the Pine Funeral Home, New Paltz, Saturday with the Rev. Lee H. Ball of the New Paltz Methodist Church officiating. Burial took place in the Lloyd Cemetery.

Janet Hayes Keyes died at her home, 7712-35th avenue, Jackson Heights, L. I., last week. Funeral services were held at Skelton's Parlors, Elmhurst. Burial took place in Albany. Mr. and Mrs. Keyes were residents of New Paltz a number of years during the construction of the New York city aqueduct.

National Banner

HORIZONTAL
1 Depicted is the flag of ——
9 This country is on the —— of Fonseca
13 Intersticed
14 Brother of Jacob (Bib.)
15 Tell a falsehood
16 Greek market place
18 Worm
19 Toward
20 Examine
22 Pronoun
23 Enthusiastic ardor
25 To the sheltered side
27 Lairs
28 Covers
29 Chaos
30 Half an em
31 Measure of cloth
32 Northeast (ab.)
33 Outer garment
35 Soft mineral
38 Heraldic band
39 Pen name of Charles Lamb
40 Fidei defensor (ab.)
41 Clad
47 Niton (symbol)
48 Not many
50 Graded
51 Era
52 Love god
54 Recall
56 Domestic slave
57 Prickers

VERTICAL
1 Stopped
2 Bird
3 Born
4 Accomplish
5 Polish soldier
6 Tatters
7 Upon
8 Withered
9 Goddess of the earth
10 Employ
11 Whipped
12 Flares
17 Actinium (symbol)
20 Affronted
21 Gifted
24 Temper
26 In direct descent
33 One of its chief products
34 Commands
36 Loiter
37 Provides food
42 Railroad (ab.)
43 Auricles
44 Let it stand
45 Half (prefix)
46 Paradise
49 Was victorious
51 Lincoln's nickname
53 Compass point
55 Magnesium (symbol)

Answer to Previous Puzzle

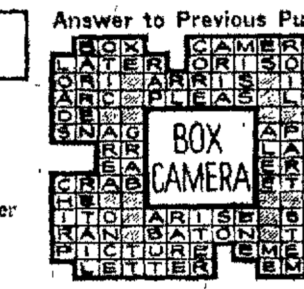

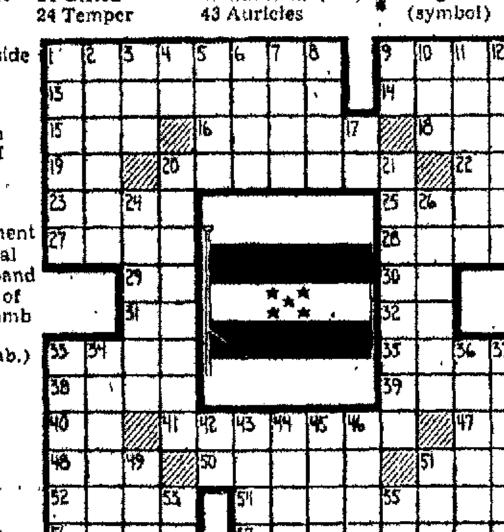

Bridge
McKenney on
New Convention Is Popular in the East

BY WILLIAM E. McKENNEY
America's Card Authority
Written for NEA Service

Sometime ago I presented the Point-Count System of Bidding in Contract Bridge, as written by Fred L. Karpin, of Washington, D. C. Mr. Karpin has just come out with a new book. In some later articles I am going to give you more of Karpin's Point-Count System, but in my articles this week I want to present to you Karpin's responses to an opening bid of two in a suit. Eastern players for some time have been using the ace and king showing responses to the two bid. Karpin has built a whole set of responses around this convention and I recommend that you thoroughly familiarize yourself with this convention.

There are seven different responses:

1. If you have an ace in any suit bid that suit, regardless of whether the ace is a singleton or the top of a suit of any length.

2. If you have two kings, jump to three no trump.

(a) With three kings, jump to three no trump, then bid four no trump on your rebid.

3. If you have two aces, jump to four no trump (a force to slam).

4. If you have an ace and two kings, bid the ace first, then jump to four no trump on your rebid (a force to slam).

(a) If you have an ace-king of one suit, and the king of another, jump in the ace-king suit first, then rebid four no trump (a force to slam).

5. If you have an ace-king in the same suit, make a jump bid in that suit.

(a) With an ace of one suit, and the king of another suit, bid the ace suit first, then the king suit.

(b) With the ace of one suit, and the king of a suit bid by opener (the "trump" suit), bid the ace suit first, then jump in the king suit.

6. If you have one ace (and no other aces and no kings), and a rebiddable suit headed by that ace, bid the ace first and then rebid that suit.

7. If you hold none of the above, respond TWO NO TRUMP. Opener will then know that you have, at most, one king.

(a) With one king, first respond two no trump, then bid the king suit on your rebid (if you have an opportunity to do so below the game level).

Opener	Responder
♠ 4	♠ 10 7 6 2
♥ A K Q J 2	♥ 9 4 3
♦ A K Q J 8	♦ 8 7 5
♣ K 7	♣ A 5 3

South	West	North	East
Pass	2 ♥	Pass	3 ♣
Pass	3 ♦	Pass	3 N. T.
Pass	4 ♦	Pass	4 ♥
Pass	6 ♥	Pass	Pass

Opening Lead—♣ Q 31

When East makes a three club response he shows the club ace, and no other aces. West now knows that a slam is in the hand and the only thing to be determined is the suit. That is found out in short order. If West did not know which ace East had he might figure on two club losers.

Company Coming?

Marian Martin

Here's the gay party-apron to wear over your best clothes! Slim panels get frosted with ruffles at the hemline, pocket is a big fat heart, neckline is ruffled too!

Pattern 9216: sizes small (14, 16), medium (18, 20), large (40, 42). Small size takes 2 yds. 35-in.

This easy-to-use pattern gives perfect fit. Complete, illustrated Sew Chart shows you every step.

Send TWENTY-FIVE CENTS in coins for this pattern to MARIAN MARTIN, care of The Kingston Daily Freeman, 73, Pattern Dept., 232 West 18th street, New York 11, N. Y. Print plainly NAME, ADDRESS with ZONE, SIZE and STYLE NUMBER.

Don't miss—our Marian Martin Fall and Winter Pattern Book! Smart, new clothes to sew at home. Gift ideas by the score. Send fifteen cents for this book—a Free Pattern is printed in the book—a new weskit to wear with your skirts and dresses!

Interest on Bonds

Interest on first mortgage bonds on the Orpheum Theatre building will be paid Thursday, Nov. 3, at the trustees' office in the theatre from 7 to 9 p. m., daily except Sunday and holidays.

Woodstock News

by Peg Hard

Thibaut Is New Area Reporter

Woodstock, Oct. 31—Your correspondent wishes to introduce through these columns a well-known Woodstocker, Dick Thibaut, who will carry on while she is away for a six months' leave of absence, beginning Nov. 1.

We know Dick will keep you all well posted on the spot news of the township as well as the doings of its residents. The same type of news you have been accustomed to reading will continue to appear in these columns.

And, since your correspondent will be in Nyack for the winter months, she looks forward to attending exhibitions of Woodstock artists who will be showing in New York this winter, as well as keeping in touch with musicians, writers, actors, craftsmen, familiar to Woodstockers and will keep Dick Thibaut advised of Woodstockers in New York.

This little piece would not be complete without expressing our sincere appreciation to our numerous readers for their faithfulness in reading our columns, to our contributors, and last but certainly not least to the entire staff of The Kingston Daily Freeman for their magnificent cooperation which we have always enjoyed. We are certain Dick Thibaut will have that continued support.

Dick is a veteran of World War 2, having spent three and one-half years in the American Air Force.

Commencing immediately, all news items should be addressed to Dick Thibaut, Woodstock, or if you prefer telephone Woodstock 498-F-3.

Evening Home Bureau Unit Names Chairman

Woodstock, Oct. 31—The Woodstock Evening Home Bureau Group was organized Thursday evening at the home of Mrs. Thomas Provenzano. Mrs. Martin Blasy was chosen as chairman by the 14 members present. For the first work project "plastic bags" will be featured.

Meetings will be held the second Tuesday evening of each month and the next one will be held November 8, at the home of Mrs. Dolores Christiana at 8 p. m.

Ault Memorial Show Slated for New York

Woodstock, Oct. 31—It has been announced that there will be a memorial show of paintings by the well-known Woodstock artist, George Ault, who died this year, at the Milch Galleries, 55 East 57th street, New York, from January 30, to February 18, 1950.

In connection with this show, there will also be an exhibition of water colors, drawings and oils by Mr. Ault at the Woodstock Gallery earlier this year.

Public Nurse Unit Has October Parley

Woodstock, Oct. 31—Thirteen members of the Woodstock Public Health Nursing Committee were present for the October meeting at the home of Mrs. Joseph Marr, president, in Bearsville.

Several members of this group had attended the annual county meeting in Kingston and Mrs. Marr gave an interesting report of this affair. She also gave an account of the dedication ceremony of the new Ulster County Tumor Clinic in Kingston.

Mrs. Luis Bared reported that 16 babies had been taken care of at the last consultation clinic at Woodstock. Mrs. Dudley Summers furnished transportation.

A letter, received from the Ulster County Tuberculosis and Health Association, regarding Amendment 7 in the coming election, was read and this group voted to endorse it by voting in favor of it.

Mrs. Clayton Harder, treasurer, read the financial status and reported that while the proceeds of the benefit concert given by Inez Carroll, Florence Hardeman and Dr. Hans Cohn Oct. 16 were not as great as those of a year ago, it was, nevertheless a gratifying success and the delightful chamber music selections were received with much applause and appreciation.

Miss Anne Cassidy gave some interesting sidelights on the experiences of the public health nurse in outlying districts.

After the meeting was adjourned a social hour with delicious refreshments was enjoyed by the members.

Village Notes

Woodstock, Oct. 31—Mr. and Mrs. Russell F. Rypsam of New York spent the week-end at their Bearsville home on Upper Lake Hill road. Their recently completed house has been rented for a year to Mr. and Mrs. Summer F. Hall of Woodstock.

Mr. and Mrs. Frank C. Bensing drove from New York to spend the week-end at their Wittenberg home.

Mrs. W. V. Cranford of Greenwich, Conn., has been visiting her daughter, Mrs. Richard E. Thibaut for the past 10 days. Miss Margaret Cranford came to Woodstock to spend the week-end with her mother and sister and will drive Mrs. Cranford back to Greenwich today.

Mr. and Mrs. Reginald Wilson and daughter, Polly, returned Saturday evening from a two weeks motor trip when they visited Mr. Wilson's parents in Ohio and Mrs. Wilson's parents in Chicago.

George M. Hard and his mother, Mrs. Sherwood Hard returned to Nyack, Friday for the winter months. Mrs. George M. Hard will join her family there today.

Mr. and Mrs. Cornelius V. V. Sewell visited Mr. Sewell's mother in Rye over the week-end.

Mrs. W. V. Cranford of Greenwich, Conn., entertained at a luncheon party at Mead's Mountain House Sunday. Guests were Mr. and Mrs. Richard E. Thibaut, Sr., Miss Margaret Cranford, Mrs. William Y. Boyd, her mother, Mrs. Endsley and Mrs. Boyd's sister, Mrs. G. E. Jacobs of Virginia.

Mr. and Mrs. Stanley W. Crane are having as their guests for a week Mr. and Mrs. Patelson and their son, Danny.

Mrs. Dwight K. Hall of Bearsville is convalescing in Kingston Hospital after suffering a broken hip three weeks ago. Her sister, Mrs. William J. Linn of Cleveland, O., has left Woodstock for her home but will return sometime after Christmas to accompany Mrs. Hall to Florida.

Wanderer Puzzled At Vacationists' Early Summer Exit

Woodstock, Oct. 31—It always seems a pity that summer visitors to the Catskill Mountains consider Labor Day the end of vacation time. Long before the first frost the gay summer folk who are willing to brave heat waves, bugs and poison ivy, flee back to steam heated apartments and leave the mountains to themselves when they are at their most beautiful.

Yesterday, while driving through several resort towns above Woodstock, the hotels and boarding houses were shuttered and bleak and the dust covers concealed the tables and chairs in the corner ice cream parlors. Above and beyond these little wells of desolation the mountains were more radiant in their russets and purples contrasting with bright gold and the deep green of the fur trees, than they ever were on the brightest summer day.

In recent years, however, Woodstock and a few other villages have begun to emerge from this woeful winter neglect as more and more residents are finding in them delightful year round havens, even if only for week-ends. After the summer heat and social round they discover it is the time for the amateur builder to try his hand, they clear the garden, paint the garage or build a stone terrace.

This comfortable feeling of "chores to be done before winter sets in" is a healthy stirring of a New England trait which was a fundamental factor in the building of America. In an uncertain age, a neat row of tall jars filled with freshly canned peaches on the shelf, and a stack of newly split logs ready for the big glowing fireplace are comfortable things, a reminder that there is always security in doing something constructive with one's hands in the midst of a world seething with destructive ideas.

The guanaco and vicuna of South America are the only living representatives of the camel family out of captivity.

Man Wanted Loving, Got Bullets Instead

Los Angeles, Oct. 31 (AP)—"He said he wanted some loving. I told him 'all right, I'll give you some loving.' And I pulled out the gun and shot him."

On the basis of that signed statement to police, Blonde Patsy Rogers, 25-year-old switchboard operator, today is booked on suspicion of murder in the Saturday slaying of Furrier Harry Lapides, 71.

Lapides' body, five bullets through the heart, was found yesterday under a pile of fur coats in his Hollywood store.

Miss Rogers said she had known Lapides about 18 months and that he had been trying to sell her a fur coat. She was arrested about midnight Saturday in a downtown parking lot on suspicion of drunkenness. She broke away from officers at Central Police Station but was downed by a detective's flying tackle. Her purse fell open and out rolled an automatic.

Detective C. C. Forbes quoted her thusly:

"I guess I just blew my top. When I get mad I do a lot of things.

"He was standing across the table. He wanted me to love him.

"He looked kind of funny when I shot him.

"He asked me why I did it and then he flopped into a chair. I didn't know he was dead. I sat down and smoked a cigarette."

Miss Rogers' statement related that she took a fur coat, Lapides' wallet, his diamond ring and his automobile. The automobile was found on the parking lot where she was arrested.

West Hurley Man Hurt in Accident

Walter Offerman of West Hurley was injured in an auto accident at Maiden Lane and Clinton avenue early Saturday night.

Officers James Burns and Thomas McGrane, who investigated reported that a car owned and operated by Arthur E. Hansen, R. D. Kingston, was headed west on Clinton avenue, and the other, driven by Offerman was traveling south on Maiden Lane when they collided shortly before 6:30 p. m.

The car of Dr. Douw S. Meyers, parked on Maiden Lane, was also struck, and the report said the Offerman auto was "a complete wreck."

Offerman was treated at the office of Dr. Meyers for a laceration of the left forearm and lacerations of three fingers of the right hand.

About 85 per cent of the presidents of the United States have been of English, Welsh, Scotch or Scoth-Irish extraction.

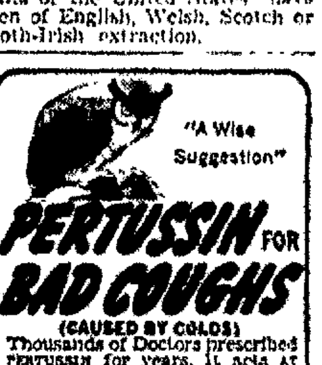

Local Bus Bulletin

Kingston bus terminals located as follows:
Trailways Bus Depot, 495 Broadway, opposite Central P. O. Tel. 714.
Uptown Bus Terminal, Crown St.; Central Bus Terminal, opposite West Shore Railroad Station, phone 1374; Downtown Bus Terminal at Johnston's Drug Store, 34 East Strand.

KINGSTON, ETC., TO PINE HILL, FLEISCHMANNS, MARGARETVILLE, ANDES, DELHI AND ONEONTA

Lv. Kingston	Daily A.M.	Daily P.M.	Daily P.M.	Daily P.M.	Daily P.M.	Fri. Only P.M.
Trailways Ter.	6:45	12:20	3:00	3:20	5 20	9 .5
Central Ter.	6:50	12:30	2:50	3 25	5.16	9 20
Uptown Ter.	7:00	12:40	3:10	3 35	5 30	9 25
Shokan	7:22	1:02	....	3:37	5 52	9 47
Phoenicia	7:40	1:22	4:05	4:15	6.12	10:07
Shandaken	7:55	1:35	4:15	....	6.25	10:20
Big Indian	8:00	1:40	4:20	....	6 30	10:25
Pine Hill	8:05	1:45	4:25	....	6 35	10:30
Ar. Margaretville	8:35	2:15	4:50	....	7.00	11:00
Lv. Margaretville	8:35	Daily	4:50	....	....	....
Andes	8:55	A.M.	5:10	....	....	....
Delhi	9:20	7:00	5:35	....	....	....
Ar. Oneonta	10:05	7:45	6:20	....	....	....

Above trips make connections at Kingston with buses and trains from New York city. Connection carriers: Central Greyhound Lines, Adirondack Transit Lines, Mountain View Coach Line and West Shore Railroad.

ONEONTA, DELHI, ANDES, MARGARETVILLE, FLEISCHMANNS, PINE HILL, ETC.,—TO KINGSTON

LEAVE—	*Daily Ex Sun. A.M.	Daily A.M.	Daily P.M.	Fri. and Sun. Only P.M.	Daily P.M.
Oneonta		8:00	1:45		7:35
Delhi		8:45	2:30		8:20
Andes		9:10	2:55		
Ar. Margaretville		9:30	3:15		
Lv. Margaretville	6:40	9:30	3:15	5:00	
Pine Hill	7:05	9:55	3:40	5:25	
Big Indian	7:10	10:00	3:45	5:30	
Shandaken	7:15	10:05	3:50	5:35	
Phoenicia	7:25	10:20	4:05	5 50	
Shokan	7:47	10:41	4:20	6 11	
Ar. Kingston (Uptown)	8:10	11:05	4 50	6 35	
Ar. Kingston (Central)	8:20	11:10	4:55	6:40	
Ar. Kingston (Trailways)	8:30	11:15	5:00	6:45	

*Will run via Glenford Church and O'Brien's Store. All others will run on new highway.

Above trips make connections at Kingston with buses and trains to New York city. Connecting carriers: Central Greyhound Lines, Adirondack Transit Lines, Mountain View Coach Line and West Shore Railroad.

KINGSTON, ETC., TO WEST HURLEY, WOODSTOCK AND WILLOW

LEAVE—	Daily P.M.	Daily P.M.	*Daily P.M.	Fri. Only P.M.
Trailways Terminal	12:20	3:00	6:00	9:15
Kingston Central	12:30	2:50	6:10	9 20
Kingston Uptown	12:35	3:10	6:30	9:25

*Will go to Willow with through passengers on Friday, Saturday and Sunday only. Above trips connect with buses and trains from New York City. Connecting carriers: Central Greyhound Lines, Adirondack Transit Lines, Mountain View Coach Lines and West Shore Railroad.

WILLOW, LAKE HILL, BEARSVILLE, WOODSTOCK, ETC., TO KINGSTON

LEAVE—	Daily Ex. Sun. A.M.	Daily A.M.	Daily Ex. Sun. P.M.	Daily P.M.	Sun. Only P.M.	Sun. Only P.M.
Willow	7:40	10:30			4:15	6.05
Bearsville	7:52	10:37	1:50	4:15	4:21	6:15
Woodstock	7:55	10:45	2:00	4:25	4 25	6 20
West Hurley	8:00	10:53	2:10	4:35	4 35	6:25

Above trips connect with busses and trains to New York City. Connecting carriers: Central Greyhound Lines, Adirondack Transit Lines, Mountain View Coach Lines and West Shore Railroad.

MOUNTAIN VIEW COACH LINES, INC.

Kingston to Poughkeepsie and Newburgh — Leave Crown Street Terminal		Kingston to Saugerties, Catskill, Albany — Leave Crown Street Terminal	
Daily	8:20 A.M.	xx	7 40 A.M.
x	10:20 A.M.	Ex. x	9 00 A.M.
Daily	11:20 A.M.	Daily	10:10 A.M.
Daily	1:15 P.M.	x	11:25 A.M.
x	2:00 P.M.	Daily	12:30 P.M.
Daily	3:15 P.M.	Daily	2 25 P.M.
Daily	5:20 P.M.	Daily	4:30 P.M.
Daily	7:30 P.M.	Daily	6:40 P.M.
o	9:40 P.M.	Ex. C	8:40 P.M.
For information call 713.		Daily D	9:00 P.M.

x—Daily except Sundays and holidays.
o—Sundays and holidays only to Newburgh; this trip leaves from Trailways Terminal only.
Ex.—Express Kingston to Albany.
C—Sundays only express.
D—Trip ends in Coxsackie, except Sundays and holidays goes to Albany.
xx—Trip starts from Kingston weekdays, Sun. and Hol. from Saugerties.
Connections for New York city in Poughkeepsie on N.Y.C.R.R., in Newburgh on Hudson Transit Lines.

ELLENVILLE TO KINGSTON

	Daily Ex. Sun. & Hol. A.M.	Daily A.M.	Sat. & Non-Sch'l Days Only P.M.	Daily Ex. Sun & Hol. P.M.	Sun. & Hol. Only P.M.
Ellenville	6:30	*10:00	†12:50	3:30	**5 00
Kerhonkson	6:45	10:15	1:05	3:35	5:15
Accord	6:55	10.25	1:15	3.45	5.25
Kripplebush	7:05	10:35			
Stone Ridge	7:15	10:45	1:30	4.00	5 55
Marbletown	7:20	10:50	1:35	4:05	4 00
Old Hurley	7:25	10:55	1:40	4 10	4 05
Crow. St. Ter.	7:35	11:05	1:50	4.20	4 15
Trailways Ter.	7:45	11:15	2:00	4.30	4 25
Central Ter.	7:50	11:20	2.05	4.35	4 30

†Does not run Sundays or Holidays.
*Does not run to Kripplebush on Sundays or Holidays.
**Trip runs through High Falls.
Connections at Kingston with buses and trains to New York city and Albany.

KINGSTON TO ELLENVILLE

	Daily Ex. Sun. & Hol. A.M.	Daily P.M.	Daily Ex. Sun. & Hol. P.M.	Daily P.M.
Central Ter.	8:30	12:15	3:25	5 15
Trailways Ter.	8:35	12:20	3 30	5 20
Crown St. Ter.	8:40	12:30	3:45	5 30
Old Hurley	8:50	12:40	3:55	5 40
Stone Ridge	9:00	12:50	4:05	5 50
Kripplebush			4:20	6 00
Accord	9:15	1:05	4:30	6 10
Kerhonkson	9:25	1:15	4:40	6 20
Ellenville	9:40	1:30	4.55	6 35

HIGH FALLS TO KINGSTON

Leaves—	Daily Ex. Sun. & Hol. A.M.	Daily A.M.	Daily Ex. Sun. & Hol. P.M.	Daily Ex. Sun. & Hol. P.M.	Sun. & Hol. Only P.M.
High Falls	7:05	10:30	1:20	4:00	3.45
Stone Ridge	7:15	10:45	1:30	4.05	3 55
Marbletown	7:20	10:50	1:35	4:10	4 00
Old Hurley	7:25	10:55	1:40	4:15	4 05
Crown Street Terminal	7:35	11:05	1:50	4:25	4 15
Trailways Terminal	7:45	11:15	2:00	4:35	4 25
Central Terminal	7:50	11:20	2:05	4:40	4 30

Connections at Kingston with buses and trains to New York City and Albany.

KINGSTON TO HIGH FALLS

Leaves—	Sat. and Non-School Days Only A.M.	School Days Only A.M.	Daily P.M.	Daily Ex. Sun. & Hol. P.M.	Daily P.M.
Central Terminal	*8:30	9:15	12:15	3:25	5 15
Trailways Terminal	8:35		12:20	3:30	5 20
Crown Street Terminal	8:40	9:25	12:30	3:35	5:30
Old Hurley	8:50	9:30	12:40	3:45	5 40
Marbletown	8:55	9:35	12:45	3:50	5 45
Stone Ridge	9:00	9:40	12:50	3 55	5 50
High Falls	9:05	9:45	12:55	4.00	[illegible]

*Does not run Sundays or Holidays.

POLITICAL ADVERTISEMENT | POLITICAL ADVERTISEMENT | POLITICAL ADVERTISEMENT

TONIGHT

YOU WILL HEAR MORE INTERESTING FACTS

FRANCIS J. O'NEILL

CANDIDATE FOR MAYOR

DEMOCRATIC — LIBERAL

WILL SPEAK TO YOU

WKNY — 7 O'CLOCK

JAMES H. BETTS
For Alderman-at-Large

FRANCIS MARTOCCI
For City Judge

VOTE ROW B ON NOV. 8th

Classified Ads

Phone 5000 Ask for Want Ad Taker

OFFICE OPEN DAILY 8 A. M. to 5 P. M. EXCEPTING SATURDAY 8 A. M. to 4 P. M.

CLASSIFIED ADVERTISING RATE

Lines	1 Day	3 Days	6 Days	26 Days
3	$ .54	$1.35	$2.16	$ 6.75
4	.72	1.80	2.88	9.00
5	.90	2.25	3.60	11.25
6	1.08	2.70	4.32	13.50

Contract rate for yearly advertising on request.

Rate per line of white space is the same as a line of type.

Ads ordered for three or six days and stopped before that time will be charged only for the number of times the ad appeared and at the rate earned.

Advertising ordered for irregular insertions takes the one time insertion rate. No ad taken for less than basis of three lines.

The Kingston Daily Freeman will not be responsible for more than one incorrect insertion of any advertisement ordered for more than one time.

The Publisher reserves the right to edit or reject any classified advertising copy.

Classified advertisements taken until 10:30 o'clock Uptown, 11 Downtown each day except Saturday. Closing time for Saturday publication 5:00 p. m. Friday.

Replies

The following replies to classified advertisements published in The Daily Freeman are now at The Freeman Offices:

Uptown

AM, Bartender, Capable, Car, DB, FEC, FA, FAH, FH, GSL, WHC, Invest, JM, LC, LS, Nurse, Owner, RAH, Ruby, SAH, T, UC, WTW, WEM

Downtown

33, 71

ARTICLES FOR SALE

AA-1 BARGAIN—genuine army and navy surplus; top quality workmen's clothes; work shoes with arch support; work pants; hundreds of jackets; rain wear; blankets and thousands of other items. ALL AT ROCK BOTTOM PRICES. SEE US—COMPARE.
Open evenings from 7 to 9 p. m.
THE SURPLUS STORE
99 N. Front St. Kingston, N. Y.
(Next to A & P Super Market)

ACOUSTICON HEARING AID—new model, practically new; Hudson Seal cape, reasonable. 143 Main street.

A GAS STOVE and 2 wash tubs; real cheap. Phone 5262-W.

A HOLLYWOOD STYLE BED—walnut, ¾ size. Phone 5132.

A PERFECT CHRISTMAS GIFT
A New or Used SINGER SEWING MACHINE
Singer Sewing M/C Co.
Kingston Phone 1127

1949 ALLIS CHALMERS — Model C tractor, used 1 month; complete with 2-row cultivator; weights; hyd. equipment; $950.
STATES SARLES SONS
Allis Chalmers Sales & Service
Marlborough, N. Y. Phone 2811

AMBROSE BROS.
364 B'way, phone 2494. ½ gal., $1.15; gal., $2.25, brick ice cream, fancy novelties for special parties.

AUCTION—Saturday, November 5th, 12:30, between Stone Ridge & Accord, Rte 209. Complete furnishings in part: Refrigerator, piano, combination radio, rugs, bedroom suites, etc. Everything goes. Moving to Arizona. Sheeley Auctioneer. Hill Side Cabins.

BABY CARRIAGE — Heywood-Wakefield; good condition; $12. Phone 3587-R.

BABY CARRIAGE—girl's clothes; gas fluid heater and pipe. Phone 1883-J.

BABY'S CRIB—white sink; toilet pot; cabinet coal or wood stove. Phone 2792-M.

BOTTLED GAS
An immediate installation—ranges, hot water heaters, refrigerators, Coleman floor furnaces, commercial ranges.
EVEREADY BOTTLED GAS SERVICE
121 N. Front St. Kingston 2570

BUY A GUARANTEED REBUILT MOTOR AT WARDS AT NEW LOW PRICES—For big gas and oil savings and longer car-life—trade in your old motor for a Ward's Rebuilt Motor! They're factory rebuilt, expertly installed. Ford, Chevrolet, Plymouth or Dodge motor for as little as $11.00 monthly!
MONTGOMERY WARD
19 N. Front St. Kingston, N. Y.

CABINET RADIO — $10. 80 West Pierpont St.

CASH—your way and fast Loans $25 to $250 or more. Personal Finance Co., of N. Y., 319 Wall St., (over Newberry's). Phone 3470.

COATS (3)—man's topcoat, two lady's; also dresses, men's trousers; like new, reasonable. 1 Murphy St.

COATS—Sizes 9 to 44
Stylish Stouts 46-60
DRESSES—Full & Half Sizes 38-60
SCOTT'S
295 Wall St. Phone 6047

COLEMAN OIL HEATER—practically new. Phone 1750; 58 Gill St.

COLEMAN SPACE HEATER—with automatic draft, heats 3 rooms, $35; 4-burner gas stove with oven, apartment size, $10. 81 Brewster street (? phone 869-M.

COMBINATION RANGE — coal and gas, 2 years old; kitchen cabinet; kitchen table, metal bed; mahogany buffet. 93 Elmendorf St.; telephone 6207-J.

CORN—on the cob. H. C. Anderson, Accord; phone Kerhonkson 3211.

DESK—man's topcoat and suit; both size 38. Phone 4476-W.

DINING ROOM SUITE—9-piece walnut; 5 oak chairs, leather seats; 1 upholstered club chair; single bed, spring and mattress; night table; cream separator; 1 pair men's roller skates with shoes, size 8½; Kidney table.
Ossmann, Cottekill, N. Y.
(near Cottekill Freight Station)

DOUBLE BED—spring; mattress, good condition; 4 caned chairs; baby bottle sterilizer; electric portable washer for small wash. 171 Washington Ave.

DRESSER—play pen and library table. 59 Meadow St.

ELECTRIC MOTORS bought, sold & repaired, all work guaranteed, lowest prices. K. & S. Electric shop, 34 Broadway. Phone 1511-M.

ELECTRIC MOTORS — compressors, pumps bought, sold, repaired. P. J. Gallagher, 17 Spring St.

FLAGSTONE—Phone Woodstock 236.

GAS RANGE — enamel; good condition; reasonable. 78 Crown St.

GIRL'S WINTER CLOTHING—size 11 to 14 yrs.; winter coats, size 36 to 40; reasonable. Phone 1570-W.

GRAVEL—or sand fill $1.50 per load. Phone Rosendale 3551.

HARDWOOD — stove or fireplace. Kieffer, phone 924-R-2.

HOUSE SHUTTERS (25) — Phone 1786-W.

INSULATED BRICK SIDING — asbestos siding. Smith Parish Roofing & Supply Co., 78 Furnace St.

IRONER—folding floor model Thor Gladiron; like new. DuMond, Ulster Park, phone 673-M-1.

JANITROL GAS CONVERSION HEATING UNIT—Phone 5107, 5 to 8 p. m.

Classified Ads

ARTICLES FOR SALE

KITCHEN RANGE—cream enamel, grates and oil burner, reasonable. Phone Phoenicia 7936.

MARBLE ROLLERS—a toy children enjoy, price 35c. Also knife holders, napkin holders and bird houses. 33 Furnace street. Phone 2349.

RANGES—used gas, city or bottled; refrigerators, washers, also bottled gas; two tanks to every customer.
J. ELLIS BRIGGS, INC.
Saugerties Rd. Tel. Kingston 1510
Open Fridays until 9 o'clock

REFRIGERATOR—Wilson's, 15 cu. ft., used two months; ultra violet home lamp (Hanovia), like new. Reasonable. Kerhonkson 4256.

RIFLE—.22 target Model 52 Winchester; $65. Phone 3038.

ROOF COATING—plastic cement; roofing, siding, leaders, metal sheets; largest assortment in Ulster Co. Smith Parish Roofing & Supply Co.

SAND—all the sand or fill you want loaded into your trucks for 25c per yard. The Hutton Co.

SAND—stone, gravel, top soil & shale; truck for hire. Charles Silver, phone 480-R-2.

SAND—washed, State tested; approved stone and cinders. A. Vogel Trucking Co. Phone 125.

SAND, A-1 TOP SOIL—stone, trucking. Carl Finch, phone 3838.

SAND—washed, screened, quick loading. Island Dock, Inc., Phone 1960.

SEED WHEAT—Cornell #595. Beatty Farm, 303 Hurley Ave.

SPORTSMAN ATTENTION—Model 70 bolt action 30-06 Winchester; new condition; with recoil pad and sling strap. Also 405 Winchester. Phone 4315-J evenings.

STOKER—Electric Furnaceman. Phone Saugerties 351-W.

STROLLER — Heywood-Wakefield; chrome, like new. Heavy maple convertible high chair; Taylor-Tot. Phone 3660.

WOOD—split for stove and furnace; also kindling and bundle wood. Phone 2716-J.

WOOD—A #1 firewood; stove or furnace; $3.50 a stove cord. Phone 3198-W.

WOOD—white ash; $4 stove cord, 4 cords $12. Phone 2913-R.

AUCTIONS

It's New — It's Novel — It's Fun
PUBLIC AUCTION SALE
Of new and useful household items, such as lamps, rugs, Detecto scales, vacuum cleaners, sewing machine, aluminumware and other household items too numerous to mention. Also a complete line of Christmas toys and dolls.
TO BE HELD
Wednesday evening, November 2 at 7 p. m., and every Wed. & Fri. thereafter at
SHAVER'S GARAGE
Opp. Fire Station
Port Ewen

FURNITURE

A BARGAIN—in new and used furniture of every description, stoves, sample pieces; credit; no down payment. Kingston Used Furniture, 78-80 North Front street. Phone 460. Contents of homes bought and sold.

SPECIAL SALE—9x12 rugs, $8 up; floor covering, 59c sq. yd. and up; new range burner, $15; apartment style gas range, small combination ranges, etc.; lowest prices. Chelsea Furniture, 16 Hasbrouck Ave., Downtown; phone 6252-W.

PLANTS, BULBS, SHRUBBERY

Blue Spruces nice trees $4.50 each
White Spruce Norway Spruces $2.50 ea.
Maple trees, Shrubs, Hedges, E'greens
GENERAL LANDSCAPING
The Kelder Nursery
Plank Road, Route 28 Phone 5521
TREES THAT GROW

CUT CHRYSANTHEMUMS — tulip bulbs, grape hyacinth, crocus bulbs, potted plants. 114 Spring; 3084-J.

CUT CHRYSANTHEMUMS—all colors; also corsages. Anderson, Main Road, Port Ewen.

THIS WEEK ONLY
Chrysanthemum roots — 25 for $1.50. H. Albrecht, Port Ewen Road, back of Tropical Inn.

WELL-ROTTED COW MANURE—by bag or truck load delivered; also landscape service. Phone 307-M-2.

FRUITS & VEGETABLES

APPLES—hand picked, sorted, 75c; dropped apples, 50c; pick yourself; bring containers. George White, Ulster Park Rd., St. Remy.

PETS

COCKER SPANIEL PUPPIES — reasonable. Phone High Falls 3074.

ENGLISH SETTER PUPS — from proven shooting dogs and field trial winning bloodline AKC & FDSB reg. I. B. Mills, phone Saugerties 446.

POULTRY & SUPPLIES

ALL KINDS—of live poultry wanted; paying good prices. Yale, Rosenthal & Basch, 17 Lexington Ave., Poughkeepsie, N. Y., phone Poughkeepsie 2030 or 873.

BABY CHICKS — and started chicks. Reice's Superior Sex-Links. Pullorum Clean, Approved. Albert Reice's Farm at Saugerties. Phone Kingston 1886-J, Saugerties 129-J.

FRESH WHITE EGGS WANTED—any quantity; crates furnished; will call for. Stricker, St. Remy; phone Kingston 85-W-3.

HAMPSHIRE REDS (35) — year-old hens. A. Van Etten, Ulster Park; telephone Ulster Park 675-R-1.

KINGSTON POULTRY CO.—65 Prince St. We pay better prices for all kinds of poultry. Phone 480; if no answer and night phone 4982.

PULLETS—800 White Leghorns; heavy laying strain. Anna Richter, Cottekill, N. Y.

POULTRY WANTED — immediately; top prices paid. Farmers Live Poultry Market, 207 Washington street, Newburgh, N. Y. Phone Newburgh 4640 reverse phone charges.

SEX-LINK — Ready-to-lay pullets on grass range. Also booking orders for Pullorum Clean, Approved BABY CHICKS, starting December. Three direct R.O.P. bloodlines behind every chick. IRVING KALISH, Saugerties 683-F-2.

TOP PRICES—for live poultry. All kinds, any amount. V. & M. Poultry Market, 71 E. Strand. Ph. 2213-M. Nights 4231-J-1.

USED CARS

A-A-A GUARANTEED CARS
All Makes and Models
For best terms and trades see your largest Ulster county
USED CAR DEALER
McSPIRIT MOTOR SALES
116 N. Front St., Kingston. Ph. 3417

Act Now!
Save Money!
Brand New De Soto
and
Plymouth Cars
For Immediate Delivery

Be Sure To See Us
Before You Buy Any Car

We Want Your Used Car
And Are Willing To Pay
You Top Prices

WILTWYCK MOTORS
112-118 No. Front St.
Kingston, N. Y. Phone 217

1933 BUICK SEDAN—good condition, $100. Phone 521-J-2. Henry Pearce, Cottekill.

BUY WITH CONFIDENCE
TESTED, GUARANTEED USED CARS
OLD CAPITAL MOTORS, INC.
300 BROADWAY PHONE 2600

Classified Ads

USED CARS

A CAR FOR EVERY BUDGET
BUY NOW AND SAVE

	Down P'm't	Mo. P'm't
'49 Mercury; radio, heater, overdrive	$550	$63.00
'49 Chevrolet	550	63.00
'49 Ford convertible; radio, heater	600	56.00
'49 Ford; radio & heater	500	56.00
'48 Ford coach; heater; very clean	350	44.30
'48 Hudson; radio & heater	400	56.00
'49 Studebaker Landcruiser; radio, heater, overdrive	530	56.00
'48 Frazer; heater; 22,000 miles	300	51.00
'48 Studebaker Champion, heater	420	54.00
'47 Chevrolet, 2-tone and heater	300	37.00
'47 Pontiac sedanette; radio & heater	295	51.00
'47 De Soto club coupe; radio & heater	395	56.00
'47 Ford club coupe; radio & heater	300	46.00
'46 Plymouth sedan; heater	250	39.00
'46 Buick conv.; radio, heater, covers	400	49.00
'41 Pontiac sedan; heater	150	31.00
'41 Olds club coupe; hydramatic	100	32.00
'40 Buick sedan; radio & heater	185	20.00
'38 Buick, club coupe; radio	95	14.00
'37 De Soto sedan; heater	95	14.00
'35 Ford coach with heater	None	12.00

Your present car may be the down payment.
LOW BANK TERMS

MIDDLETOWN AUTO DISTRS., INC.
Opp. Wilson Field, Rte. 17. Dial 3627
MIDDLETOWN, NEW YORK

BUY
WITH
CONFIDENCE

1948 Ford super deluxe tudor; maroon
1948 Ford super deluxe tudor; black
1946 Plymouth special deluxe 4-door; black
1946 Ford super deluxe tudor; black
1942 Ford super deluxe station wagon; green
1941 Ford super deluxe 2-door; green
1939 Ford tudor black
1938 Chevrolet 2-door; black
The above cars equipped with radio and heater

OLD CAPITAL MOTORS
Kingston's Only Ford Dealer
Phone 2600 300 B'way
Kingston, N. Y.

1942 CHEVROLET — 4-door sedan; new motor; very reasonable. Phone 2884-J-1.

1938 CHEVROLET—2-door sedan with heater. Phone 3705-R.

1937 CHEVROLET—2-door, A-1 condition, reasonable; 1935 Chevrolet, 2-door, all new tires and tubes, equipped with heater, priced reasonable; 1936 Oldsmobile sedan, radio and heater, cheap; 1937 Ford panel truck, priced reasonable. Ralph B. Booth—Tydol Gas Station, 9-W Port Ewen; phone 2281-J after 5; open evenings.

1941 CHRYSLER—sedan. Inquire 580 Broadway.

COOKS
FOR
CARS
USED AND NEW
1949 Ford convertible
1946 Lincoln 4-door sedan
1948 Mercury 4-door sedan
1948 Nash 4-door sedan
1941 Cadillac 4-door sedan
1941 Oldsmobile 4-door sedan
1939 Plymouth coupe
1936 Buick 4-door sedan
1936 Lincoln-Zephyr 4-door sedan
1936 Dodge 4-door sedan

1948 Reo rack 1½-ton
1934 Chevrolet rack 1½-ton
1934 Chevrolet panel

IMMEDIATE
DELIVERY
OF MANY MODELS
1949
LINCOLN MERCURY

GEO. B. COOK, INC.
307 Broadway Phone 5000
Kingston, N. Y.

1949 FORD—sedan; Fordline Model; 6 cyl.; very low mileage; sold guaranteed; $1,300. Phone 1985-M-3.

1935 Ford, $50
Phone 5139-R
Between 5 and 7 p. m.

1949 FORD — convertible; practically new; less than 1,000 miles; new car warranty; $1,850. Phone 1985-M-3.

1947 FORD — 2-door; 1941 Chevrolet club coupe; both low mileage and 6-cylinder; will take trade-in. 114 Wrentham St., after 5 week-days, all day Saturday and Sunday. Phone 5137-W.

1949 FORD CONVERTIBLE — under 1000 miles; waranteed; $1850; fully equipped. Phone 1985-M-3.

1949 KAISER—deluxe 4-dr. sedan; radio & heater; 8000 miles; cost $2823, will sell for $1975. Telephone 2368-W.

1949 MERCURY — sedan; very low mileage, sold guaranteed; $1,700. Phone 1985-M-3.

1931 MODEL A FORD—$50, Phone 889-M after 4:30 p. m.

NEXT TO A NEW NASH — a select used Nash is your best buy. See the 1950 Nash Airflytes now on display. The finest for '50.
HARCO MOTORS, INC.
79 N. Front St. Phone 5080
Nash Sales-Service-Parts

1940 Oldsmobile 6—4-door sedan; reconditioned; repainted.
1941 Hudson 6—4-door sedan; reconditioned; repainted.
1936 Buick coach—very good running condition.
1936 Dodge—½-ton panel; good condition.
1937 Oldsmobile — 4-door sedan; fair condition.
1931 Chrysler coupe—very good condition.
1934 Chevrolet — 4-door sedan; runs good.
1934 Hudson coupe.
Trades and Terms
72 Glen St. Phone 5856

1937 PACKARD 6—4-door sedan; new tires; perfect condition; low mileage. Phone 5322-J.

1940 PACKARD 6 — excellent condition; any reasonable offer accepted. Phone 1985-M-3.

1937 PACKARD—new paint job; good rubber; excellent mechanical condition; $250. 14 Stuyvesant St., phone 5918-W after 5 p. m.

1937 PLYMOUTH—coupe; good condition; $125; trade and terms arranged. Phone 4487.

1940 PLYMOUTH SEDAN—radio and heater, good tires, $450. Phone 362-M.

1942 PLYMOUTH SEDAN — reconditioned motor; good tires; radio & heater; $475. Deyo's Garage, Tillson.

USED CARS BOUGHT & SOLD
KAISER-FRAZER DEALER
MIDDLETOWN AUTO DIST., INC.
MIDDLETOWN, N. Y.

TRAILERS

TRAILER—16-ft.; sleeps 3; $650. Ph. High Falls 3553.

USED TRUCKS

1948 International; KB 8; like new.
1948 International; KB 6; new tires.
1947 Reo; 2-ton; very good.
1946 Brockway; 3-ton.
1946 Ford; 1½-ton dump.
1941 Ford tractor with trailer.
EVERETT VAN KLEECK & CO., INC.
On the By-Pass
1244 Phones 1245

QUICKIES By Ken Reynolds

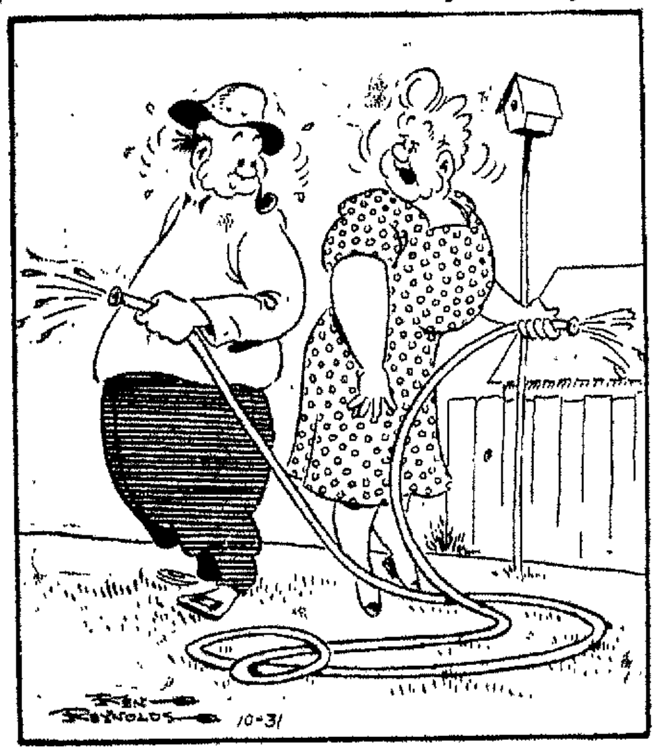

"... notice anything unusual about this garden hose we got with a Freeman Want Ad?"

Classified Ads

USED TRUCKS

BUY
WITH
CONFIDENCE

TRUCK HEADQUARTERS

1949 Ford 1-ton stake
1947 Ford 2-ton dump
1940 Chevrolet 2-ton dump
1941 Chevrolet ½-ton pickup
1941 Ford 2-ton platform; 10 wheeler
1939 Chevrolet 1-ton stake
1937 Ford ½-ton panel

OLD CAPITAL MOTORS
Kingston's Only Ford Dealer
Phone 2600 300 B'way
Kingston, N. Y.

WANTED

AA—$20 for your Singer rd. bobbin drop hd. machine; long bob. $18; antique marble top tables, bureaus, bric-a-brac. Write Sabio, 337 Broadway. Phone 5403-W. We call.

A BIGGER and higher cash price paid over anybody for antiques of any description, also old jewelry, silver and diamonds. Phone 4848-3968 or stop at Phillips, 55 N. Front St.

A HIGHER PRICE paid for men's clothing, antiques, vases, dolls, lamps, glassware, old bric-a-brac, furniture, contents of homes. N. Levine, 41 North Front street. Phone 288.

LIVE POULTRY—any kind, any quantity. B'way Poultry, 115 Broadway, 6526; Kerhonkson 4169 evenings.

WANTED TO BUY

ALL TYPES—of china, glass ware, and silver. Bob Steele. Phone 4397-J.

SMOOTH TIRE CASINGS—all sizes. We pay top price. Jack's Sunoco Station, 109 N. Front St. Phone 2173.

WE BUY men's used suits and musical instruments. Phone 5145 or bring to Schwartz, 60 N. Front St.

EMPLOYMENT

HELP WANTED—FEMALE

AMAZING OFFER—$40 is yours for selling 50 boxes Christmas cards with or without name. Free samples. Other boxes on approval, including television card. Cute plastic assortments. Write. It costs nothing to try. Cheerful Card Co., 12AA, White Plains, N. Y.

EXPERIENCED OPERATORS—steady work; good salary. Apply Hillside Dress Co., Inc., 12 Pine Grove Ave.

EXPERIENCED SALESLADY — permanent position. People's Store, 393 Wall St.

MAKE EASY MONEY—spare time; finest line name imprinted Christmas cards; 50 for $1; and others 45 bargain assortments; plastic cards; stationery; gifts; up to 100% profit. Write for 21 card LEADER on approval. FREE OFFER and free portfolios. Dept. 144, Silver Swan Studios, 320 Fifth Ave., N. Y.

LADIES (3)—earn up to $59 weekly; easy dignified work; no canvassing; Kingston vicinity; will not interfere with present employment. Write P.O. Box 685, Kingston.

OPERATORS—experienced on dresses; steady work; good pay. Apply Lindy-Allen, 59 O'Neil St.

SECRETARY — single girl preferred; must have personality; knowledge of typing and shorthand necessary; 5-day week; regular increases. See Mr. Carpenter, Personal Finance Co.; phone 3470.

START OWN BUSINESS
sell Can't-Run Nylons, lingerie, low sensible prices. Quality guaranteed. Steady income. Good profits. Silver Lady Co., Dept. C-276, 366 Fifth Ave., New York.

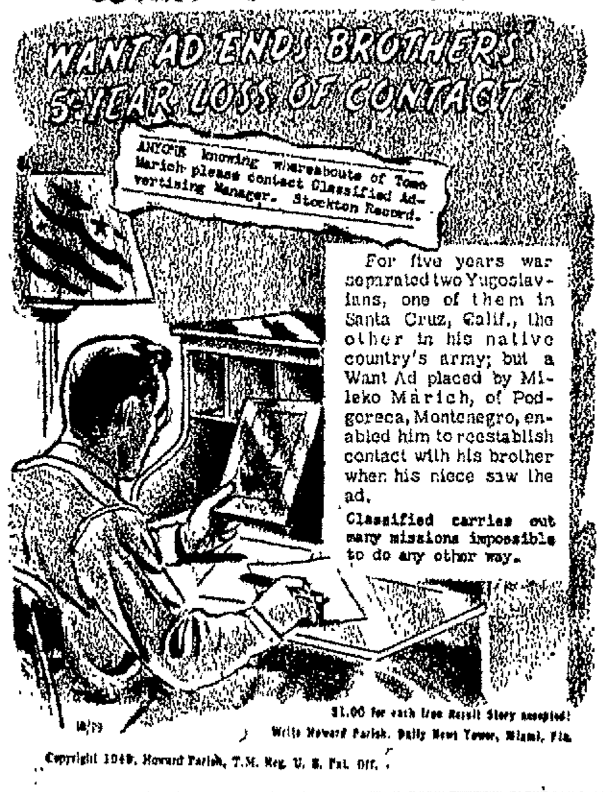

Classified Ads

EMPLOYMENT

HELP WANTED—FEMALE

WOMEN—sell DuPont hosiery, nylon lingerie; earn high comm. in your spare time for Christmas; personal lingerie outfit free. Write Cynthia Dee, Quakerstown, Pa.

WOMEN—to work in cannery; must have own transportation; 65c an hour to start; no special knowledge necessary, apply in person. Les Pommiers, Lake Katrine.

HELP WANTED—MALE

ACTIVE MAN — wishing permanent, good paying local sales position with a chance for advancement. Write Box 734, Newburgh, N. Y., giving some information as to self.

HANDYMAN — New York Nustone Corp., Field Court.

HIGH SCHOOL BOY—Apply in person. Bongartz Pharmacy, 358 Broadway.

IMMEDIATE OPENING
for
Experienced Hand Cutter
MUST BE SHIRT CUTTER
F. JACOBSON & SONS, INC.
Smith Ave. & Cornell St.

64-YEAR-OLD FEED COMPANY—has openings in this and surrounding counties for full or part time sales representative, age 25 to 50. No investment. Home nights. Car necessary. Good chance for advancement. Write Box 1, Downtown Freeman.

Help Wanted—Male & Female

AMBITIOUS LOCAL PERSONS (2)—to take orders regular & Christmas merchandise; good commissions. Write Real Silk Hosiery Mills, Newburgh, N. Y.

ARE YOU INTERESTED—in helping Santa Claus between now and Christmas and earning $10-$12 per day while doing so? Come to Esco, 54 Mill St., Newburgh, N. Y., or phone Newburgh 6082.

Situation Wanted—Male

TOP EXECUTIVE AVAILABLE—BROAD AND HEAVY NATIONAL AND INTERNATIONAL COMMERCIAL EXPERIENCE; AVAILABLE FOR INTERESTING PROPOSITION WITH PROGRESSIVE, EXPANDING FIRM; CREATIVE, PERSONABLE, ENERGETIC; NOW EMPLOYED; AGE 38. WRITE BOX 3, DOWNTOWN FREEMAN.

TRUCK DRIVER—5 years experience, age 25; married; will consider other work. Phone Shokan 2469.

Situation Wanted—Female

COMPANION — practical nurse; light housework; care of children. Box E.S., Rte 2, New Paltz, N. Y.

COMPANION OR HOUSEWORKER—for 1. Box COH, Uptown Freeman.

Classified Ads

EMPLOYMENT

Situation Wanted—Female

ELDERLY WOMAN—seeks housework and sewing by day. P. O. Box 871, Kingston, N. Y.

HOUSEWORKER—desires steady position with reliable family. Phone 336-R-2.

INSTRUCTION

DIESEL—is going places. Come along. Prepare for this good pay trade now. We will personally interview mechanically inclined men. Full information furnished—no obligation. Write Utilities Diesel Training, Box 4, Downtown Freeman.

THE MORAN-SPENCERIAN SCHOOL of Business, Freeman Bldg., 237 Fair. Office Employment Service. Bulletin. Phone 178. Joseph J. Morgan, Principal.

BUSINESS SERVICE

A BACKED-UP SEWER — electrically cleaned; revolving knives; septic tanks and outlets cleaned. Roto-Rooter Service, phone 54-R-3.

AIR COMPRESSOR — drilling and blasting; excavating; Stonhard concrete resurfacer; swimming pools; sidewalks; driveways; retaining walls; cellars and floors. Joseph Stephano, 31 Crown St., Kingston, N. Y. Phone 4740-J.

ALTERATIONS — women's apparel, hems, etc.; work guaranteed. Telephone 5560-J.

BULLDOZER SHOVEL — excavating, grading, land clearing, earth removal, fill, road and drive construction, ponds and brooks cleaned. Lloyd W. Lund, West Hurley. Phones Woodstock 314; Kingston 422-M-3.

BULLDOZER-SHOVEL — excavating cellars, ponds, lakes, etc.; roads and driveways; land clearing; grading; tree removing; moving houses. Arnold Rymkevitch, Boiceville, N. Y.; phone Shokan 2494.

BULLDOZING
Grading, cellar digging and trucking. Roger Elmendorf. Phone 1783-M.

BULLDOZING — grading cellars and excavations. John T. Frederick, Jr., Inc. Phone 736.

CARPENTRY—all kinds; new or repairs; tile board & modern cabinets a specialty. S. Tompkins, phone 649.

CARPENTER—day or contract; general repair; ceilings; siding. E. Johnson. Phone 1909-J.

CARPET & RUG CLEANING—expert carpet laying and binding. Parish Co., Lake Katrine. Phone 3074-W.

CURTAIN LAUNDRY — experienced, called for and delivered. Phone 5366.

DIERS ELECTRIC
"IF IT'S WIRES—SEE DIERS"
27 DEWITT ST. PHONE 3769-M

EARL SICKLER — general contractor and builder; store fixtures and stair work. Phone 5418.

FURNACE & CHIMNEY CLEANING—heating system installed & repaired. Phone 6317.

FLOOR SANDING—Jim Forman, Lake Katrine. Phone 90-J-3.

HENRY A. OLSON, INC. — Roofing, sheet metal work. 170 Cornell street. Phone 840.

PAINTER-PAPERHANGER — decorating. Expert work. Louis Sperling, 102 Hone street. Phone 5593.

PAINTING AND PAPERHANGING—Harry Van De Mark. Phone 933.

PAINTING - PAPERHANGING and decorator. 167 Clinton Ave. Phone Kingston 904. Sam Sperling.

PAINTING-PAPERHANGING — trained by N. Y. Trade School. R. Purvis, 34 Grandview Av. Call 5447-W - 1541-W.

PAINTING & PAPERHANGING
EARL HOPKINS
PHONE 58-M-3 OR 1483-W-1

PAPER HANGER—experienced for private home & contractors, reasonable. Call M. Thiel, Rosendale 3260.

Refrigeration & Heating Service. We service anything in refrig'n, domestic & commercial. Phone 3849-R.

SEWING, VACUUM, WASHER — machine repairing; free estimate; work guaranteed. Myers Electric, 779 Broadway; phone 3621.

SLIP COVERS — draperies, valances made to order; beautiful samples. Phone or write Walter Menger, Stone Ridge, N. Y.; High Falls 3376.

STORAGE—household goods, immediately available. Styles Express, 71 Ten Broeck avenue. Phone 6450.

STORAGE rooms available. H. P. Carr Estate, 149 Clinton avenue. Phone 485-R or 625.

STORAGE SPACE AVAILABLE — at the White Star Transfer Co. Warehouse Storage. 50 Hasbrouck avenue. Phone 164.

TILE INSTALLED — aluminum and plastic; bathrooms & kitchens; all colors. Rogers Tile Company; phone 575-M-2 for estimate.

TILE—ceramic wall and floor, bathroom and kitchen; estimates given. R. 3, Box 274. Saug. King 471-W-2.

TRUCKING, CARPENTRY & PAINTING — reasonable rates. Phone 363-W-3.

VAN ETTEN & HOGAN — 150 Wall street. Local-long distance moving; storage. Phone 661 and 5152.

Van going to New York wants load or part load either way; all loads insured. White Star Transfer Co., 48 Hasbrouck avenue. Phone 164.

WASHER REPAIR — Thor, Easy, Apex, Wardway a specialty; also service other makes. Van's Servicenter, 580 Albany Ave. Phone 4344.

REAL ESTATE FOR SALE

A 2-FAMILY HOUSE—6 rooms each floor; 2 furnaces; storm and screen sash; remodeled; double garage. 191 Tremper Ave.; phone 6176.

A RANCH-TYPE HOUSE — open for inspection; oil heat; living room; dining area; kitchen; good size bedrooms; 5 closets; do your own painting as part of down payment. Also 6 rooms; brick bungalow; coal heat; shower stall in bathroom. De Paola, Decker St., Sunset Park; 1397-W.

ABOUT A VETERAN
Last week we placed another satisfied GI in his own home. He was a little short on the "long green" but that didn't stop us. If you are a veteran in need of a home, contact us. We are glad to help with no obligation on your part.
HAROLD W. O'CONNOR
451 Albany Ave. Phone 5759

ANOTHER REAL BUY
Well built 6-room house, beautiful kitchen, large garage and shop, $11,500. Immediate possession, easy terms. G.I. or non-veterans.
WALTER H. CAUNITZ & DAUGHTER
Phone 352 342 Fair St.

ATTRACTIVE 6-room house; uptown, off Lucas Ave., large plot, 50x150; asking $7,500, all offers considered.
KROM & CANAVAN
73 Albany Ave. Phone 5935

BLOCK FROM NEW SCHOOL
6 rooms; bath; garage; breakfast nook; perfect heating plant; priced for quick sale $6,800.

SURE SEE THIS ONE
Owner will vacate 5-room uptown modern bungalow with built-in garage; new low price $6,500.
S. J. VAN KLEECK & SONS
146 Main St. Phone 4095

4 BUILDING LOTS—on Esopus Creek near Old Hurley. Phone 885-R-1.

$2,200 cash down and $42 monthly buys a well-built 9-room Kingston home in fine residential section of city, all improvements; automatic heat; ideal for 2 families; garage.
KROM & CANAVAN
73 Albany Ave. Phone 5935

CENTRAL LOCATION
2-family; modern; 2 four-room apts.; hot water heat (oil); large lot; rental pays all expenses; reasonable price; terms.
SHATEMUCK REALTY
286 Wall St. Phone 1996

Classified Ads

REAL ESTATE FOR SALE

CENTRAL BROADWAY
Building now used for dwelling and business; suitable for any kind of business; very best location; worth inspecting. Call Moore, Realtor, 3062, 385 B'way.

CENTRAL LOCATION
2 blocks from Broadway; 7-room home; bath and hot water heat; 2-car garage; reasonably priced at $7,000.
KROM & CANAVAN
73 Albany Ave. Phone 5935

CHICKEN FARM
30 acres; 10-room improved house; coops for 2000 layers; all equipped; large barn; near Kingston; cash required, $5000; pay only interest on mortgage, nothing on principal. Call Moore, Realtor, 3062; 385 B'way.

COLE'S NOVEMBER SPECIAL
Home and workshop; 6 rooms; improvements; shop, 20x30; $9000.
JOHN A. COLE, INC.
10 Crown St. Phone 2589

CORNER LOT — 57x100; Lucas Ave. Phone 2656-J.

EXTRA SPECIAL
10-ROOM—2 flats; hot water heat; newly painted outside; large lot; price $7000; terms. Phone Kingston 3347.

FAIR ST. RESIDENCE
Ideal uptown location; well constructed house; 8 large rooms, 4 bedrooms; for inspection call
WILLIAM ENGELEN
68 Main St. Phone 6265

3-FAMILY HOUSE—near Broadway, 2—5-room apts., 1—4-room apt; all improvements, except on 3rd floor; only $6,500.
SAM N. MANN
65 John St. Phone 242-3110

FARMS — boarding houses and city properties. Phone E. S Decker, 3598.

FARMS and Homes in Port Ewen and vicinity. Henry Neher. Phone 5336.

HOUSE—10 rooms; cellar; 2 chicken houses; 210 ft. frontage on Route 213; near Stone Ridge; $2500, $1000 cash; immediate possession. John Delloy, Rosendale.

MUST BE SOLD!
A beauty in select uptown location, very modern 4 rooms; bath; exp. attic; hot water oil heat; heated garage; owner moving soon, anxious to sell; asking $11,000; good terms; make offer. MANY OTHER DESIRABLE OFFERINGS
HAROLD W. O'CONNOR
451 Albany Ave. Phone 5759

NEW BUNGALOW — 4 rooms and bath; electric hot water heater; oil heat; oak floors; lake privileges, Glenerie Lake Park; $5150. Phone 5261-R.

NEW HOUSE—Lincoln Park, 4 rooms and bath; new electric hot water heater; oak floors; oil heat; garage, immediate possession. Phone 137 for appointment.

OWNER LEAVES CITY
6-room brick improved home; automatic heat; large grounds; fruit; garage; chicken house; asking $6050 with half cash down. Call Moore, Realtor, 3062; 385 B'way.

OWNER LEAVING TOWN—9 rooms; 2 baths; 2 kitchens; piped hot air heat with stoker; corner lot; 101 Hone St.; will vacate by Dec. 1. Phone 2302-R for appointment.

7-Room Residence, 87 Clinton Ave. Inquire within—no brokers

SEVEN ROOM HOUSE—bath; garage; reasonable. Phone 1039-J-1 after 6.

SETTLE ESTATE
Central section; 7-room improved home; living room with fireplace 14x24; suitable for doctor, dentist or professional man; immediate possession. Call Moore, Realtor, 3062; 385 B'way.

SMALL HOUSE—living room, bedroom, bath with shower, kitchenette completely furnished. heat, light, electricity, refrigeration, river view, $65 monthly. Write Box SH, Uptown Freeman.

9-W ULSTER PARK—one of choicest spots; beautiful 10-room house; picture windows; attractive landscaping; exciting modern kitchen; city conveniences; unusual features; cash required $6500. Ph. owner 4734-R.

WORTHWHILE TO INSPECT

8 rooms; part impvt.; 9-W	$5000
1-family vacant; 8 rooms; heat; large lot	$8000
Duplex; 1 six-room apt. vacant; heat; garages	$8500
Bungalow; modern, new, brick; 4 rooms; automatic heat; garage	$9000
Waterfront; new brick bungalow; 4 rooms; fireplace; full cellar; heat; private beach	$7000

Waterfront lots, fair prices, easy terms
SHATEMUCK REALTY
286 Wall St. Phone 1996

REAL ESTATE WANTED

AAAA-1 GROUP OF BUYERS for your home, farm or business. List now!
HAROLD W. O'CONNOR
451 Albany Ave. Ph. 5759

A BUYER'S MARKET
Today you need help selling property. List with a wideawake agency.
KROM & CANAVAN
73 Albany Av. Buyers waiting. 5935

All kinds of city, country business listings.
ULSTER REALTY AGENCY
160 Albany Avenue

CITY AND COUNTRY property listings wanted. C. Anderson, 15 Jefferson Place. Phone 1915.

Complete Real Estate Service
Established Over 20 Years
NATHANIEL B. GROSS, 2 JOHN ST.

CALL US—to list any property or business for sale.
LANE & FLANAGAN
66 Prince St. Phone 4221

COUNTRY LISTINGS WANTED — I will buy or sell it for you. Fred Robison, phone 402-M-2; Lucas Ave. Ext.

COUNTRY PROPERTY and farms are still being purchased by careful buyers. List now
SAM N. MANN, 65 John Phone 242

2-FAMILY HOUSE—uptown; city or near; if possible 30-day occupancy; reasonable. Phone 4896-J.

FLASH
TO SELL IT OR TO BUY IT JUST PHONE HYATT, 3070 or 2765, 44 Main street. Established 30 years.

LIST YOUR property for sale with
WILLIAM ENGELEN
68 Main St. Phone 6265

LOOK—VAN'S THE MAN
List your city or country property, any size or description
S. J. VAN KLEECK & SONS—4095

"MOORE'S THE MAN"
Farms, village, country properties. New York connections. Call or write G. W. Moore, 385 B'way.

WE HAVE many New York buyers, list your property today.
W. H. CAUNITZ & DAUGHTER
Phone 352 342 Fair St.

FURNISHED ROOMS

A NICELY modern bedroom; private bath, 15 West Chestnut St.; 2nd house from Broadway.

CYPRUS INN — Albany Ave. Ext.; rooms by day or week. Phone 1363.

LARGE ATTRACTIVE front room; suitable business couple or girls; light cooking and laundry facilities; bus at door. 323 Broadway.

LARGE FRONT ROOM—centrally located; gentlemen preferred. 332 Broadway.

LARGE PLEASANT ROOM—reasonable rent; gentleman preferred. 629 Delaware Ave., near B'way.

2 LARGE unfurnished rooms; heat, hot water and electric furnished; rent reasonable; references. Phone 2483-W.

2-ROOM APARTMENT — furnished; heat, hot water and electric; convenient to bath; adults only. Phone 1480-W. 11 Downs St.

Railroad Hearing

was offered on behalf of the communities affected. The examination of these witnesses was conducted by County Attorney Frederick Stang. Testimony on behalf of the opposition to the curtailment is all in. There has been some testimony offered by William A. Stevens, counsel for the railroad, in support of its [illegible] exhibits of costs and revenue [illegible] been submitted but this will be augmented at Tuesday's hearing by railroad exhibits. At the conclusion of the railroad's case additional testimony may be offered in rebuttal by Mr. Stang.

The New York Central Railroad in seeking to curtail service, makes that move on the grounds of economy. It is the contention of the railroad that the service which it seeks to withdraw is not extensively used and can be eliminated without hardship to the public and at the same time save the railroad a considerable amount of operating expense.

Classified Ads

FURNISHED ROOMS

SLEEPING ROOM—improvements. 474 Fair St.

UNUSUAL ATTRACTIVE large front room, well heated, [illegible] constant hot water, [illegible] 56 Downs St.

VERY NICE FURNISHED ROOM near uptown business center, [illegible] if desired. Gentleman [illegible] 124 Washington Ave. Phone [illegible]

TO LET

BUILDING, 20x26 ft., 2 floors, [illegible] age or shop. [illegible]

BUNGALOW — 4 rooms & bath; enclosed porch; all improvements. A. Belz, Bloomington.

BUNGALOW — [illegible] modern; all electric [illegible] A. Hopper, Box 262 [illegible]

FLOOR SANDING MACHINES [illegible] Port Paints, 610 Broadway. Phone 5008-W.

3 ROOMS AND BATH [illegible] tion $65. Phone 434.

UNFURNISHED 3 [illegible] ment with heat [illegible] uptown, 351 Washington Ave. [illegible] only.

APARTMENTS TO LET

THREE ROOMS [illegible] top floor, [illegible] ferred; $50 [illegible]

TWO 2-ROOM modern [illegible] vated apartments for single or married adults only [illegible] tion. Phone after 6 p. m., [illegible]

3 ROOMS — all improvements. 669 Broadway. Phone [illegible]

FURNISHED APARTMENTS

CONNECTING HOUSEKEEPING rooms—one or more, good heat, all improvements. Phone 1117 or 3769.

COZY 3 ROOMS [illegible] town location; business people, references. Phone 5509-J.

LEAVING FOR FLORIDA—Modernly furnished 3-room apartment [illegible] May 1st; adults only. Phone after 6 p. m., 5855.

2-ROOM — studio apartment; all improvements; business couple preferred. 29 Van Buren St.

2 ROOMS—private bath. Phone [illegible]

SMALL FURNISHED APARTMENT—on bus line, near city hospital; adults, references. Phone 1706-M.

THE BRYANT, 81 [illegible]

ROOM and BOARD

HUNTERS TAKEN — room and board. Ella Myers, [illegible] N. Y.; phone 293.

FINANCIAL

MONEY TO LOAN

"OK" McPARTLON [illegible] LOANS
[illegible] $300 UPSTATE LOAN CO.
36 N. Front Cor. Wall St. 2nd Fl.
Kingston ... Phone Kingston 3146

WE SAY YES TO 4 OUT OF 5
at PERSONAL
PERSONAL served over [illegible] people last year, $25 to $500 on signature, furniture, or car, you select payment plan — $7.05 monthly repays $110 loan in full in 20 months. Cash for medical expenses, bills, etc. Phone or come in today. You'll get prompt service.
PERSONAL FINANCE COMPANY
of New York
2nd Fl. Over Newberry's
319 Wall Street
Kingston 3470. Geo. Carpenter, Mgr.

UPSTATE'S [illegible]
FULL LOAN SERVICE
PRIVATE • CONFIDENTIAL
IT'S PRIVATE. Our office is on the 2nd floor of the [illegible] building. Private offices are provided to assure you greater PRIVACY.
IT'S CONFIDENTIAL. Every [illegible] business with us is treated as strictly confidential. You can discuss money or personal problems freely, secure in knowing your business will not be discussed with outsiders.
IT MEETS EVERY MONEY NEED. Do you need extra cash for [illegible] bills? Are the monthly payments on your car, radio, furniture, refrigerator or other items too high? Have doctor, dentist, hospital or other bills put your paycheck behind the 8 ball?
PHONE KINGSTON 3146 [illegible] loan, or better still come in [illegible] over your money [illegible] with us. [illegible] pay all your bills [illegible] give you extra cash ... combine ALL in 1 loan that you pay to 1 place [illegible] with 1 monthly payment. For example:

20 MONTHLY PAYMENT PLANS

Get	Repay monthly
$485	$29.[illegible]
390	24.[illegible]
340	21.14
220	[illegible]
175	11.11
130	[illegible]

Payments include principal and interest.
"OK" McPartlon [illegible]
"OK" McPartlon [illegible] LOANS
UPSTATE LOAN CO.
36 N. Front Cor. Wall St. 2nd Fl.
KINGSTON [illegible] Phone Kingston 3146

BUSINESS OPPORTUNITIES

AN OPPORTUNITY [illegible]

BUSINESS PROPERTY [illegible] way, ground floor, [illegible] ness, plus 2 stores [illegible] of each [illegible] 3 rooms and bath [illegible] and bath [illegible] plumbing [illegible] double block garage. Phone 5527-W.

LONG ESTABLISHED [illegible] tessen, beer license [illegible] store with modern [illegible] good location [illegible] will sacrifice stock & equipment $3500 [illegible] Brode, 32 [illegible] Ave. [illegible]

REAL ESTATE MORTGAGES

DELINQUENT MORTGAGE [illegible]
MORTGAGE MONEY AVAILABLE
LOW SERVICE CHARGES
NATHANIEL B. GROSS 2 JOHN [illegible]

LOST

PEA JACKET — between St. [illegible] School and Day Nursery. [illegible] 3932-W.

Many Bets Are Lost On Football Scores — But Never On FREEMAN Want Ad Results

Museum to Get Gifts

Worcester, Mass., Oct. 31 (AP)—Medals, gifts and awards of Captain George Fried, Worcester native and hero of several dramatic sea rescues, will go to the Worcester Historical Museum. Fried, who commanded 31 liners, including the Leviathan and Manhattan, before his death early this year, rescued the crews of the Italian freighter Florida and the British freighter Antinoe when they foundered in Atlantic gales.

Drinkers Are Warned

Chester, Eng., Oct. 31 (AP)—The Cheshirt police began setting up a rogues gallery today of people who drink too much. The pictures will be sent around the country's saloons with a warning: "If you serve these people you are liable to a £10 ($28) fine." Maj. G. C. Scrimgeour, clerk of the county council, said the penalty is possible under a 1903 licensing act. The pictures will be kept out of sight under the bar.

Will Lead Halloween Parade

Port Ewen Fife and Drum Corps who will lead the annual Recreation Department Halloween Parade tonight. The parade will start at Academy Green, continue down Broadway to Delaware avenue, turn and return to the Municipal Auditorium. Following the drum corps will be the 40 and 8 locomotive driven by Tony Alecca and assisted by John Groves, Chef Tommy Bohan and Past Chef Dr. Joseph Rosenberg. The Port Ewen Drum Corps which is contributing its services, will put on a short drill in the municipal auditorium following the parade and preceding the Halloween Party.

LEGAL NOTICE

STATE OF NEW YORK
DEPARTMENT OF STATE

Albany October 1, 1949

Pursuant to the provisions of section seventy-two of the Election Law, the following Proposed Amendments to the Constitution numbered One to Eight inclusive, and Propositions Numbers One, Two and Three, will be submitted to the voters of the State for approval at the General Election on November eighth, nineteen hundred and forty-nine

THOMAS J. CURRAN
Secretary of State

ABSTRACT OF PROPOSED
AMENDMENT NUMBER ONE

The purpose and effect of this proposed amendment is to provide expressly that in the event of the death of the person elected governor, before he has assumed that office, the person elected lieutenant-governor at the same election shall assume the office and serve as governor for the next term.

FORM OF SUBMISSION
OF PROPOSED
AMENDMENT NUMBER ONE

Shall the proposed amendment of article four, section five, of the constitution, in relation to the assumption of the office of governor by the lieutenant-governor-elect in the event of the death of the governor-elect, be approved?

ABSTRACT OF PROPOSED
AMENDMENT NUMBER TWO

The purpose and effect of this proposed amendment is to authorize the payment of the war bonus to members of the armed forces from this State, whether they reside here at the time of making application for the bonus or not, and similarly to authorize the payment of the bonus to the next of kin of deceased members of the armed forces from this State, whether their residence was here or elsewhere when they died. Present provisions require that the veteran reside in this State at the time of making application for the bonus and that deceased veterans must have resided here at the time of their death in order for them or for their next of kin to qualify for the payment, would be eliminated from the constitution by this amendment

FORM OF SUBMISSION
OF PROPOSED
AMENDMENT NUMBER TWO

Shall the proposed amendment of article seven, section eighteen, of the constitution, in relation to the residence qualifications for the war bonus, be approved?

ABSTRACT OF PROPOSED
AMENDMENT NUMBER THREE

The purpose and effect of this proposed amendment is to make the Court of Claims a constitutional court and thereby deprive the legislature of its present power to abolish that court at any time. The court now hears and determines claims against the State pursuant to legislative authority and direction. This amendment would incorporate that statutory authority and direction into the constitution.

FORM OF SUBMISSION
OF PROPOSED
AMENDMENT NUMBER THREE

Shall the proposed amendment of article six, section twenty-three, of the constitution, in relation to the Court of Claims, be approved?

ABSTRACT OF PROPOSED
AMENDMENT NUMBER FOUR

The purpose and effect of this proposed amendment is to disqualify any public officer from holding any public employment or office, for a period of five years, if he refuses to answer any relevant question concerning his conduct in office when called before a grand jury inquiring into such matters or if he refuses to testify at all in such an instance unless he is afforded protection from possible criminal prosecution for his past official acts. The constitution now provides that any public officer so conducting himself before a grand jury shall be removed from his office, but does not prohibit his being elected or appointed to another public office thereafter. This proposed amendment would keep such a person off the public payroll for a period of five years at least.

FORM OF SUBMISSION
OF PROPOSED
AMENDMENT NUMBER FOUR

Shall the proposed amendment of article one, section six, of the constitution, in relation to the disqualification of public officers for certain conduct before a grand jury, be approved?

ABSTRACT OF PROPOSED
AMENDMENT NUMBER FIVE

The purpose and effect of this proposed amendment is to revise the present provisions which accord civil service preferences to war veterans without regard to their standing on eligible lists. The constitution now provides for an absolute preference for disabled veterans in obtaining, retaining and being promoted in civil service positions. Next in order are all nondisabled veterans who are entitled to preference over nonveterans in such matters until December 31, 1950 or until five years have elapsed from the date of their discharge from military service whichever date is later. These preferences are granted on every eligible list and it is only after veterans have been so preferred that nonveterans may now be appointed or promoted in civil service positions. Similar preferential privileges are now accorded to veterans in determining the order of layoff of public employees upon the abolition or elimination of positions.

This proposed amendment would, after January 1, 1951, substitute a new point-credit system of preference for the benefit of veterans. Under the new plan proposed, disabled veterans would be given ten additional points and nondisabled veterans would be given five additional points credit in civil service competitive examinations for original appointment and half that number of additional credits in promotion examinations. The preferential privilege would be accorded to each veteran until he has received one appointment or promotion from an eligible list on which he was allowed the additional credit provided, and thereafter, for further appointments, he would compete with nonveterans upon equal terms. The proposal also authorizes the legislature to provide by law for a preference for veterans in retention of their civil service positions upon the abolition or elimination of positions.

FORM OF SUBMISSION
OF PROPOSED
AMENDMENT NUMBER FIVE

Shall the proposed amendment of article five, section six, of the constitution, in relation to revising veterans preference in civil service employment, be approved?

ABSTRACT OF PROPOSED
AMENDMENT NUMBER SIX

The purpose and effect of this proposed amendment is to accord to villages of 5,000 or more inhabitants the same privilege now accorded to cities, of excluding certain municipal indebtedness incurred for public housing purposes in ascertaining the power of such villages to borrow more money or incur additional indebtedness for public housing and slum clearance projects

FORM OF SUBMISSION
OF PROPOSED
AMENDMENT NUMBER SIX

Shall the proposed amendment of article eighteen, section four, of the constitution, in relation to the power of certain villages to contract indebtedness for the purposes of low rent housing and slum clearance, be approved?

LEGAL NOTICE

ABSTRACT OF PROPOSED
AMENDMENT NUMBER SEVEN

The purposes and effects of this proposed amendment are:

1. To revise the present provisions authorizing counties, cities, towns or villages to exclude certain indebtedness incurred for public improvements or services in determining the power of such municipalities to incur additional debt. The proposed amendment would authorize the exclusion from the constitutional debt limit of a proportionate part of the indebtedness contracted for public improvements or services which are wholly or partially self-sustaining. Such indebtedness would be excluded to the extent that the net revenue (after payment of annual expenses of operation and maintenance) is applied to pay the interest on, amortize and redeem the outstanding debt, provided that the amount so applied is at least 25% of the amount annually required for these purposes.

2. To exclude from the debt limit of the City of New York the sum of $150,000,000 for the construction and equipment of city hospitals.

3. To reduce from 50 to 40 years the maximum period for which the City of New York may incur indebtedness for transit and dock purposes.

FORM OF SUBMISSION
OF PROPOSED
AMENDMENT NUMBER SEVEN

Shall the proposed amendment of article eight, sections two, five and seven of the constitution in relation to the powers of municipalities to contract indebtedness and excluding from the New York City debt limit $150,000,000 for the construction and equipment of city hospitals, be approved?

ABSTRACT OF PROPOSED
AMENDMENT NUMBER EIGHT

The purpose and effect of this proposed amendment is to revise the present provisions imposing a limit upon the amount which municipalities may raise for local purposes from taxes assessed upon or with respect to real estate. Generally, the present limitation in this respect is 2% of the average assessed valuation of realty subject to taxation. Under the revision proposed, the maximum percentage limitation would be retained, but it would be determined upon the basis of average full valuation of taxable realty instead of average assessed valuation as is now the case. All counties, cities, villages and certain school districts would be subject to the limitation under this proposed amendment, whereas now some taxing subdivisions of the State are not subject to such restriction. In addition, school districts wholly or partly within cities of less than 125,000 inhabitants would be authorized to exclude from the tax limitation imposed the amount of certain taxes levied to provide money to meet certain required annual payments for capital improvements, in the same manner as is now authorized for counties, cities and villages. Finally, this proposal would require all counties, cities, towns or villages to apply the revenues received from public improvements or services, for which indebtedness is incurred after January 1, 1950, first to the payment of all costs of operation and maintenance and then to the carrying charges and amortization of the indebtedness before such income may be used for any other purpose.

FORM OF SUBMISSION
OF PROPOSED
AMENDMENT NUMBER EIGHT

Shall the proposed amendment of article eight, sections ten and eleven, of the constitution, and the addition of the proposed new section ten-a thereto, in relation to the limitation upon the amount of taxes which may be levied with respect to real estate by municipalities, be approved?

ABSTRACT OF PROPOSITION
NUMBER ONE

The purpose and effect of this proposition is to increase from $1,500,000 to $2,500,000 the maximum aggregate amount which the State Commissioner of Housing may contract annually for the State to pay in any one year to public housing authorities or municipalities, in the form of periodic subsidies for the purpose of assisting in achieving and maintaining the low rent character of housing and slum clearance projects.

FORM OF SUBMISSION
OF PROPOSITION
NUMBER ONE

Shall chapter twenty-five of the laws of nineteen hundred forty-nine, entitled "An act to amend the public housing law, in relation to state subsidies by providing that no contracts for periodic subsidies shall be entered into in any one year requiring payments aggregating more than two and one-half million dollars in any one year, instead of the present maximum of one and one-half million dollars, and providing for the submission to the people of a proposition or question therefor to be voted upon at the general election to be held in November, nineteen hundred forty-nine," be approved?

ABSTRACT OF PROPOSITION
NUMBER TWO

The purpose and effect of this proposition is to increase from $13,000,000 to $25,000,000 the maximum aggregate limitation upon the amount of State periodic subsidies for low rent housing purposes, which may be required to be paid to public housing authorities or municipalities in any one year pursuant to contracts therefor which are outstanding at any one time.

FORM OF SUBMISSION
OF PROPOSITION
NUMBER TWO

Shall chapter twenty-six of the laws of nineteen hundred forty-nine, entitled "An act to amend the public housing law, in relation to state subsidies, by providing that there shall not be outstanding at any one time contracts for periodic subsidies requiring payments in any one year exceeding an aggregate of twenty-five million dollars instead of the present maximum of thirteen million dollars, and providing for the submission to the people of a proposition or question therefor to be voted upon at the general election to be held in November, nineteen hundred forty-nine," be approved?

ABSTRACT OF PROPOSITION
NUMBER THREE

The purpose and effect of this proposition is to authorize the creation of an additional State indebtedness in the aggregate amount of $300,000,000 to be derived from the sale of bonds by the State Comptroller, which sum is appropriated to the State Division of Housing for the purpose of making loans to cities, towns, villages and authorities for slum clearance and low rent housing purposes under and pursuant to article eighteen of the constitution and the public housing law.

FORM OF SUBMISSION
OF PROPOSITION
NUMBER THREE

Shall chapter twenty-seven of the laws of nineteen hundred forty-nine, entitled "An act authorizing the creation of an additional state debt in the aggregate amount of three hundred million dollars for slum clearance and low rent housing purposes under and pursuant to article eighteen of the constitution, providing for the issuance and sale of bonds to said amount, providing for loans to be made from the proceeds thereof pursuant to such article, making an appropriation to the division of housing in the executive department, and providing for the submission to the people of a proposition or question therefor to be voted upon at the general election to be held in November, nineteen hundred forty-nine," be approved?

Deadline Extended In Price Support Program for Apples

The price support program for apples has been extended from October 31 to November 19, according to information received from the State Production and Marketing Administration.

Offerings from venders should be submitted at the county office, 54 John street, no later than Tuesday, November 1, at 5 p. m. in order to be considered for this period. Forms for making written offers are available in the county office or from the following members of the County Advisory Committee:

Arthur Mosca, Anthony Catalano, Paul Faurie, Milton; Philip Di Stasi, Daniel A. Gaffney, Highland; or Albert Moran, Gardiner.

Thirty offerings received by the original deadline on October 17, were considered and discussed by the advisory committee. The committee also has accepted some offerings since the deadline and these late filed offerings will be considered by the county advisory committee at the next meeting on Wednesday night, November 2, at 8 o'clock in the county office.

Any offerings, in addition to those now in the office, that are received before the new deadline of November 1, will be considered by the committee for the next period of purchase.

The county committee for P.M.A., includes Harry Beatty, chairman; John S. Geary, vice-chairman; and Edward M. Wood, regular member.

Canning and bottling of tomato juice has increased tomato consumption per person in the U.S. four or five times in a decade.

LEGAL NOTICES

PUBLIC NOTICE

ADIRONDACK TRANSIT LINES, INC., 405 Broadway, Kingston, New York, announces that effective November 15th 1949, the provision in its tariff providing for special rates on School Tickets will be eliminated

There is on file and available for inspection at the office of the Public Service Commission in Albany, New York, and at the Company's office complete details of the proposed election.

RIVERVIEW CEMETERY, INC.
ANNUAL MEETING

Notice is hereby given that the annual meeting of the lot owners of the Riverview Cemetery, Inc., of Port Ewen, N. Y. will be held at CARD'S DRUG STORE IN THE VILLAGE OF PORT EWEN, N. Y., November 5, 1949 at 2 o'clock in the afternoon for the purpose of electing two Directors for the term of three years, and for the transaction of such other business as may be brought before said meeting.

Dated, October 14, 1949.
EMILY W. CARD, Secretary.

LEGAL NOTICE

NOTICE OF GENERAL ELECTION

Pursuant to the provisions of Section 81 of the Election Law, notice is hereby given that a general election will be held throughout the County of Ulster on Tuesday, November 8, 1949.

That the public officers to be voted for within said County at said general election are as follows, to wit:

An Associate Judge of the Court of Appeals, in the place of Bruce Bromley.

A United States Senator for the unexpired term of Robert F. Wagner.

Three Justices of the Supreme Court for the Third Judicial District, in the place of Francis Bergan, Harry E. Schirick and an additional Justice of the Supreme Court pursuant to Chapter 783, Laws of 1949.

A County Judge, in the place of John M. Cashin.

A County Treasurer, in the place of Jay W. Rifenbary.

A District-Attorney, in the place of Louis G. Bruhn.

A Coroner in the place of Arthur C. Chipp.

In the City of Kingston, in addition to the foregoing the following officers will be voted for:

A Mayor in the place of Oscar V. Newkirk.

An Alderman-at-Large in the place of Charles J. Turck.

A Judge of the City Court, in the place of Raymond J. Mino.

A Supervisor for each and every Ward in said City of Kingston.

An Alderman for each and every Ward in said City of Kingston.

All whose terms of office will expire on the last day of December next.

Notice is further given that in addition to the foregoing officers to be voted for within said County and in the City of Kingston, the following town officers will be voted for in the several towns of the said County of Ulster, to wit:

Town of Denning
A Supervisor
A Town Clerk
A Collector
A Town Superintendent of Highways
One Assessor for four years
One Assessor for two years
Two Justices of the Peace, full term
One School Director

Town of Esopus
A Supervisor
A Town Clerk
A Collector
A Town Superintendent of Highways
One Assessor for four years
One Assessor for two years
One Justice of the Peace, full term
One Town Councilman
One School Director

Town of Gardiner
A Supervisor
A Town Clerk
A Collector
A Town Superintendent of Highways
One Assessor for four years
One Assessor for two years
One Justice of the Peace, full term
One Town Councilman
One School Director

Town of Hardenbergh
A Supervisor
A Town Clerk
A Collector
A Town Superintendent of Highways
One Assessor for four years
One Assessor for two years
Two Justices of the Peace, full term
One School Director

Town of Hurley
A Supervisor
A Town Clerk
A Collector
A Town Superintendent of Highways
One Assessor for four years
One Assessor for two years
One Town Councilman
One School Director

Town of Kingston
A Supervisor
A Town Clerk
A Collector
A Town Superintendent of Highways
One Assessor for two years
One Justice of the Peace full term
One School Director

Town of Lloyd
A Supervisor
A Town Clerk
A Town Superintendent of Highways
One Assessor for four years
One Assessor for two years
One Justice of the Peace, full term
One Town Councilman
One School Director

Town of Marbletown
A Supervisor
A Town Clerk
A Town Superintendent of Highways
One Assessor for four years
One Assessor for two years
Two Justices of the Peace, full term
One School Director

Town of Marlborough
A Supervisor
A Town Clerk
A Collector
A Town Superintendent of Highways
One Assessor for four years
One Assessor for two years
Two Justices of the Peace, full term
One School Director

Town of New Paltz
A Supervisor
A Town Clerk
A Collector
A Town Superintendent of Highways
One Assessor for four years
One Assessor for two years
One Assessor for two years (to fill vacancy)
One Justice of the Peace, full term
One Town Councilman

Town of Olive
A Supervisor
A Town Clerk
A Collector
A Town Superintendent of Highways
One Assessor for four years
One Assessor for two years
One Justice of the Peace full term
One Town Councilman
One School Director

Town of Plattekill
A Supervisor
A Town Clerk
A Collector
A Town Superintendent of Highways
One Assessor for four years
One Assessor for two years
One Justice of the Peace, full term
One Town Councilman
One School Director

Town of Rochester
A Supervisor
A Town Clerk
A Collector
A Town Superintendent of Highways
One Assessor for four years
One Assessor for two years
Two Justices of the Peace, full term
One School Director

Town of Rosendale
A Supervisor
A Town Clerk
A Collector
A Town Superintendent of Highways
One Assessor for four years
One Assessor for two years
One Justice of the Peace, full term
One Town Councilman
One School Director

Town of Saugerties
A Supervisor
A Town Clerk
A Collector
A Town Superintendent of Highways
One Assessor for four years
One Assessor for two years
One Justice of the Peace, full term
One Town Councilman full term
One School Director

Town of Shandaken
A Supervisor
A Town Clerk
A Collector
A Town Superintendent of Highways
One Assessor for four years
One Assessor for two years
One Justice of the Peace, full term
One Town Councilman full term
One School Director

Town of Shawangunk
A Supervisor
A Town Clerk
A Town Superintendent of Highways
One Assessor for four years
One Assessor for two years
One Justice of the Peace, full term
One Town Councilman
One School Director

Town of Ulster
A Supervisor
A Town Clerk
A Collector
A Town Superintendent of Highways
One Assessor for four years
One Assessor for two years
One Justice of the Peace, full term
One Town Councilman
One School Director

Town of Wawarsing
A Supervisor
A Town Clerk
A Collector
A Town Superintendent of Highways
One Assessor for four years
One Assessor for two years
One Justice of the Peace, full term
One Town Councilman
One School Director

Town of Woodstock
A Supervisor
A Town Clerk
A Town Superintendent of Highways
One Assessor for four years
One Assessor for two years
One Justice of the Peace, full term
One Town Councilman
One School Director

Notice is further given that there will be submitted to the qualified voters of the County of Ulster at said general election to be held aforesaid eight proposed Amendments to the Constitution of the State of New York and three Propositions and that any voter may obtain a copy of said Amendments and Propositions upon application to the Board of Elections of the County of Ulster.

Given under the hands of the Commissioners of Election and the seal of the office of the Board of Elections in and for the County of Ulster at the City of Kingston, N. Y., this 10th day of October, 1949

[L. S.]

JOSEPH EPSTEIN
FRED R. VAN KEUREN
Commissioners of Election for the County of Ulster.

Pfeiffer Predicts 300,000 for Dulles

New York, Oct. 31 (AP)—William Pfeiffer, Republican state chairman, predicts U. S. Sen. John Foster Dulles will be returned to the Senate by a margin of 300,000 votes.

Pfeiffer, in a statement issued last night, forecast an upstate plurality of 739,000 for the Republican nominee in the Nov. 8 election. He also predicted Dulles would pare the half-million vote margin in New York city conceded earlier to his Democratic-Liberal opponent, former Governor Herbert H. Lehman.

Previous G.O.P. victory predictions have been too conservative, Pfeiffer said, adding that earlier estimates of county chairmen had led Republican leaders to expect only a 239,000 margin for Dulles.

Dulles Says . . .

accuse the Senator of bigotry on every street corner in New York city.

"I denounce that as a malicious slander," Dulles wrote "* * * on account of these charges, you have been publicly rebuked by such outstanding Americans as Bernard M. Baruch, Dr. Abba Hillel Silver, James N. Rosenberg and many others. Yet your political agents intensify their efforts to spread this venom at every street corner."

Dulles said that even in private life one who insults another person is expected either to meet him face-to-face or withdraw the charge, and declared:

"One who aspires to be United States senator has an even clearer duty. * * *

"No one who has racial or religious prejudices ought to hold public office. Also, no one ought to hold public office who injects that charge for partisan advantage. * * * you, and now your committee, have isolated and twisted my words to insult the people of New York city."

Lehman repeated the bigotry charges yesterday while campaigning in Harlem.

Dulles opens his final New York city vote drive today after six weeks of campaigning in upstate counties. He will speak tonight in Brooklyn.

Prominent . . .

a specialist at the city laboratory, Roland Post, Freeman employe, and Floyd Markle of Kingston, were hunting with other men on the opposite side of the creek. When they heard the crash they obtained a boat and, using their hands as paddles, came to the assistance of the injured man. They succeeded in lifting the vehicle and removing Dr. Hitzig, whose head was pinned under the front door, they reported

About the same time another man, who was fishing in the creek, ran about a mile to the nearest telephone and notified state police, requesting that an ambulance be sent.

Stratmann, the driver of the station wagon, apparently was not injured, Trooper Royael said.

Dr. Hitzig is a graduate of Cornell University Medical School, class of 1929; a Fellow of the American College of Physicians, member of the New York Academy of Medicine and an associate physician at Mt. Sinai Hospital in New York. He was appointed police department physician in 1943. His home address on papers he carried was listed as 44 East 31st street, New York.

A Growing Profession

According to the Twentieth Century Fund, the number of dentists in the United States grew from 29,665 in 1900 to 70,601 in 1940.

Battery 'A' Tops 156th in Present Recruiting Drive

Battery "A" of the 156th Field Artillery Battalion, New York National Guard, is leading the current recruiting campaign with 15 new men, WOJQ Thomas Miller, public information officer, announced today.

Eight of the 15 new members are from Saugerties. All batteries have recruited new men and officials are pleased with the progress.

There are still vacancies in the various sections of the batteries. Men interested in the following are requested to enlist now: Radio, auto maintenance, clerical and administrative procedures, medical detachment operations, Howitzer and machine gun and small arms, light aviation and other classes of field artillery training.

Miller also announced that a number of Army service school courses will be started within the next few months and those men who enlist before the schools start will be eligible to attend classes. Regular army pay will prevail plus traveling expenses and allowances.

Men of the 156th also have compiled a new semi-monthly paper which will be introduced tonight at the first edition. The name of the paper has not been chosen but will be named by men of the battalion. A prize will be awarded to the man submitting the best name. Judges will select the best name.

Announcement also has been made that the Port Ewen Fife and Drum Corps will lead Kingston units in future reviews and parades. The corps is now practicing at the state armory building.

FOR SALE — 2 TRUCKS
1949 CHEVROLET 2 T Dump
1941 CHEVROLET 2 T Dump
Phone 3614-J

WANTED
To lease or make permanent arrangements with factory that has approximately 75-100 machines for dress manufacturing. Must also have cutting facilities.
Write Harry Kames
Box Lease, Uptown Freeman

PORT EWEN NEWS

Port Ewen, Oct. 31—Mrs. Donald Tinnie, Miss Dorothy Atkins and Miss Arlene LeFever, teachers in the Methodist Sunday school, entertained their classes at a Halloween party at the church house Saturday afternoon. The children were dressed in costumes and Halloween games were played. Refreshments were served by the teachers assisted by Mrs. Darrell Myers. Those present were Diane Potter, Linda Short, Carolyn, Judy and Elaine Bartroff, Ann Darling, Darlene Light, Donnie Atkins, Darrell Myers, Mack Tinnie, Bobbie Short, Jimmie and Alan O'Reilly, Jerry and Russ Pridgen, Johnnie Potter, Bobby Lord, Eddie Clark, Dannie Potter and Wayne Johnston. Guests present were Mary Ann Latz, Janie Anderson, Lois and Dale Spalt and Beverly Short.

The Port Ewen Drum Corps will meet at the Academy Green, Kingston, tonight at 6:30 o'clock.

Donald Tinnie who has been spending a few days at his home has returned to his work with the C. W. Lauman Co., at Hicksville, L. I.

Brownies, Troop 19, will meet at the Presentation Parish hall Tuesday at 3:30 p. m. with Mrs. Joseph Fabysack, leader, and Mrs. John Donnelly, assistant leader.

Mr. and Mrs. Samuel P. Tinney, Mr. and Mrs. Wallace C. Mable and Miss Mary F. Bishop were the Sunday guests of Mrs. Henrietta Dykeman and Miss Rosalind Dykeman at their home in Poughkeepsie.

The Men's Candlepin Bowling League will bowl tonight with Teams 1 and 6 at 7 o'clock and Teams 2 and 5 at 8:30 o'clock.

The Port Ewen School Association met last Wednesday night at School 13 where tentative plans were made for a fashion show to be given in the spring. The Association will sponsor a movie to be shown at the Town Auditorium on November 25. The award for having the most parents present went to Room 3, teachers David Crystal and Mrs. Irvin Rightmyer. The November meeting will be held November 16. A film strip, "Better Schools for All Children," was shown. The film described the difficulties which are increasing for the public school, the serious shortage of qualified teachers and school supplies. The total result was shown that millions of children are receiving either no schooling or educational opportunities which are seriously below standard. The film also showed that these conditions be remedied by aid from the Federal government. Refreshments and a social hour were enjoyed

Intermediate Girl Scouts, Troop 59, will meet at the Girl Scout room Tuesday at 3:30 p. m. with Mrs. Reed leader and Mrs. J. Douglas Rattray, assistant leader.

The monthly meeting of the Ulster Park-Port Ewen Women's Christian Temperance Union was held at the home of Mr. Leslie Herring in Ulster Park last Thursday. The meeting was in charge of Mrs. Herring, the president, and Mrs. H. Osborne who had charge of the devotionals. There was a short program of singing and readings and was closed by all repeating the Lord's Prayer. The next meeting will be held Nov. 16. Payment of dues will be received at the meeting. Members who are unable to attend the meeting are requested to send in their dues.

At the Presentation Church Tuesday, Feast of All Saints, a holy day of obligation, with Masses at 5:45 a. m. and 8 a. m. Confessions tonight from 7 to 8:30 o'clock. Wednesday, Feast of All Souls, with Masses at 6 a. m. and 7:30 a. m.

Greatest Wheat State

Kansas is by far the greatest wheat state in the union producing nearly twice as much as its nearest competitor North Dakota.

★ The whole town is talking— ★
King Size Cocktails
4:30 to 7:30 daily
Last Time Tonight
ALFRED & AUDREY
Entertaining
Open from 12 noon — The
BARN
Ulster County's Unique Night Club
Route 28—Kingston, N. Y.

ALL ROADS LEAD TO
Kingston Sunset Drive-In Theatre
Route 28
KINGSTON, N.Y.
—PHONE 5774—
LAST TIME TONIGHT
Features at 7:00 - 8:45 - 10:15
Warner Bros. present
THE FIGHTING 69th
starring James Cagney · Pat O'Brien · Gene Reynolds
SECOND MAJOR HIT
"THE RETURN OF MONTE CRISTO"
starring
Louis Hayward
Barbara Britton
TUES. - WED. - THURS. at 7
2 ACTION Features
RITA HAYWORTH
—in—
"Lady From Shanghai"
GIRLS LOOK HER OVER
ON TO ADVENTURE
"THE WRECK OF THE HESPERUS"
With Strong Men and Brave Women
WILLARD PARKER
PATRICA WHITE

BOYS—GIRLS
ride down to Texas

with Bobby Benson's
"B-BAR-B RANCH"
for bronco bustin'
thrills and action
MON. WED. & FRI.
5:00 PM
also hear
TOM MIX
Mon. Wed. & Fri. 5:30 PM
STRAIGHT ARROW
Tues. & Thurs. 5:00 PM
CAPTAIN MIDNIGHT
Tues. & Thurs. 5:30 PM
all great half-hour shows
over WKNY
Mutual's Air-venturer's Hour

The KINGSTON
A Walter Reade Theatre
PHONE · KINGSTON 271
TODAY & TOMORROW

The BROADWAY
A Walter Reade Theatre
PHONE · KINGSTON 1613
TODAY & TOMORROW

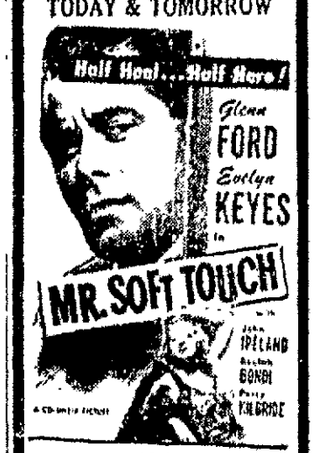

—ALSO—

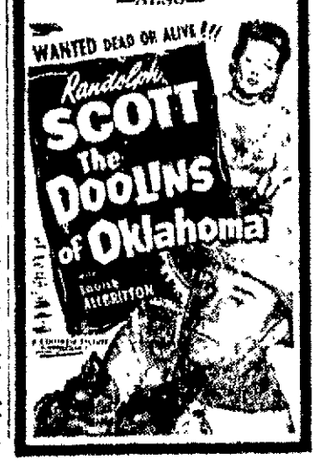

9W DRIVE-IN
A Walter Reade Theatre
SAUGERTIES ROAD
At KINGSTON BY-PASS
Kingston 6333
Enjoy Our "Twilight Matinee"
DOORS OPEN 6:15
SHOW STARTS 6:30
LAST TIMES TODAY
Beautiful Blonde From Bashful Bend
and Repeat Performance
EXTRA TONITE at 8 P.M.
BIG STAGE ATTRACTION
NUMEROUS AWARDS
TUESDAY, WEDNESDAY & THURSDAY — 3 DAYS ONLY
BING CROSBY
—in—
Top o' The Morning
PLUS
JAMES CRAIG
NORTHWEST STAMPEDE
ADULTS Adm. .46 Tax .09 55¢ ALWAYS
Children under 12 and Cars Always FREE

The Weather

MONDAY, OCT. 31, 1949

Sun rises at 6 36 a. m ; sun sets at 4 31 p. m , E.S.T.

Weather, cloudy

The Temperature

The lowest temperature recorded on The Freeman thermometer during the night was 57 degrees The highest figure recorded up to noon today was 60 degrees

Weather Forecast

New York city and vicinity—Rain and mild today. Cloudy, windy and turning colder tonight Tuesday partly cloudy, windy and colder than today. Temperatures in middle 60s today falling to low 40s by early Tuesday morning and rising to upper 40s Tuesday afternoon. Fresh southerly winds shifting to fresh to strong northwest in late afternoon and continuing tonight and Tuesday

Eastern New York. Rain today, cooler in late afternoon Partly cloudy and colder tonight with low ranging from 28 in north portion to 35 in extreme south portion. Tuesday partly cloudy and cool

Crop Is Lower

Albany, N Y Oct 31 (AP)—The State Agriculture Department estimates that the red clover seed crop in New York state this year will total 17,600 bushels a drop of 16 per cent from the 21,000 bushels harvested last year. The 10-year average is 11,100 bushels

Mino Qualified for Office of City Judge

The Republican candidate for the office of city judge is Raymond J. Mino of 142 Main street. Judge Mino is the present city judge having been appointed by Mayor Newkirk in April of this year

He is a graduate of Kingston Public School No 6 and of Kingston High School He attended Cornell University for his pre-law studies and is a graduate of Fordham Law School He was admitted to the practice of law in New York state in 1935. Since his admission to the bar he has maintained his offices on Main street, except for the years he served in the armed forces.

World War II Veteran

In June, 1943, Judge Mino was inducted into the army. After serving one year as an enlisted man, he was commissioned a lieutenant and detailed in the Judge Advocate General's Department of the Army. After being commissioned, he served as assistant post judge advocate at Camp Edwards, Massachusetts, and was later assigned to the office of theatre judge advocate in the ETO., where he participated in the preparation and prosecution of the war crimes trials Upon his return to the United States, he was assigned to the office of the judge advocate general in Washington, engaged in the judicial review of general court martial cases. He was separated from service in March, 1946, and resumed the practice of law in this city.

Experienced and Qualified

On January 1, 1938, Judge Mino was appointed special city judge for a four-year term and at that time gained some knowledge of the functions of the City Court, and the problems with which the city judge is confronted Since his appointment as city judge he has presided almost continuously and earned the reputation of being a conscientious, fair, understanding and humane judge. He has expeditiously and efficiently disposed of the matters and cases that daily have come before him. He has been a practicing attorney in the city of Kingston since his admission to the bar 17 years ago, except for his service in the Army While in the Army his judicial experience was added to as a member of the Judge Advocate General's Department performing the duties of a judge in the review of court martial cases for errors and for recommendations of clemency. He has practiced in all the courts of the state of New York His experience as a practicing attorney, as a judicial officer in the Army and as the present city judge eminently qualifies him for the office he seeks

Active in Fraternal and Veteran Affairs

Judge Mino is an active member of Kingston Council No. 275, Knights of Columbus, and is a Past Grand Knight of the council He is also a member of the Fourth Degree Assembly of Kingston Council, Knights of Columbus He is the present post-advocate of Joyce-Schmick Post No. 1386, of the Veterans of Foreign Wars and is a past senior vice commander of this post He is also a member of the American Legion Post No. 150, the Kingston Athletic Association, the Ulster County Bar Association and the New York State Bar Association.

RAYMOND J. MINO

His election as city judge will assure the people of Kingston that the City Court will be conducted by a city judge who is experienced, qualified and efficient

Rutledge Suffers Burns While Working on Car

Robert Rutledge, 177 Fourth avenue suffered slight burns of the hands Sunday when gasoline ignited in a container as he was working on his car, according to a fire department report.

Firemen were called to the Fourth avenue house at 5.22 p. m, and reported that the gasoline ignited when a bulb blew out on a tramp cord as he was working.

Other week-end calls were at 5:46 p. m. Saturday when firemen were called to the Lindy-Allen Co factory, 59 O'Neil street, where they found a burning pilot light had been mistaken for a short circuit, and at 1 38 p. m Sunday when they were called to the home of Mrs. Saul Friedman, 11 Len Court where grease had ignited in an oven.

General's Search Ends

Chicago, Oct. 31 (AP)—Gen Dwight D. Eisenhower's search for his wartime personal table waiter and handyman is at an end The former soldier who General Eisenhower called his "right hand" during the European military campaigns is Henry Clay Williams, 41-year-old Negro, now employed as a clerk at the Chicago post office. The search for Williams began several weeks ago, shortly after General Eisenhower mailed out autographed copies of his book, "Crusade in Europe" The mailing list included Williams and other members of the general's personal staff.

The emerald is a silicate of aluminum and beryllium.

One Death and 23 September Injuries Reported by Chief

One person was killed and 23 injured in automobile accidents in the city during September, according to the monthly report of Police Chief Raymond Van Buren

The fatal accident was on September 10 at 1 59 a m, on Broadway near Stuyvesant street, when Carl Terjung of Brooklyn, riding a motorcycle was killed when it was in collision with a car operated by Frank Schellpeper, Jr, of this city

The report shows six pedestrians injured in mishaps involving motor vehicles; 14 hurt in accidents involving two or more vehicles, one in a mishap involving a bicycle and two were injured when cars overturned

The chief's report showed 134 arrests for September, and of these 27 were on charges of public intoxication, 22 disorderly conduct, 25 for violations of the vehicle and traffic law and 25 for infractions of the city traffic code

Two arrests were made for driving while intoxicated, five for third degree assault, one for grand larceny, first degree and another for second degree grand larceny

Will Marry Friend

Hollywood, Oct. 31 (AP)—Film star Sally Eilers discloses a high school friend of 21 years ago will become her fourth husband. He is John Hollingsworth Morse, a television and movie director. "I have known Holly since we were students together at Fairfax High School in Hollywood in 1928 But I never dated him then"

Crash Kills Four

Yeovil, Eng, Oct 31 (AP)—An airplane crashed into a home here today and four persons were reported killed The British Press Association said a child two women and the plane's pilot were the victims The plane skidded over the roofs of several houses on the fringe of an air field here

Cold Blast Hits Plains and Gulf

(By The Associated Press)

A cold blast chilled the Great Plains region all the way to the Gulf Coast today

Temperatures were near freezing as far south as the Texas Panhandle and were expected to go below that mark tonight in the wake of strong gusts of wind which crippled power lines in Wichita Falls, Fort Worth, Dallas, Austin and San Antonio Some gusts were reported up to 56 miles an hour

Wichita Kans, had a subfreezing 30 degrees The coldest spot was Sioux Falls, S. D, with 14 degrees Fargo, N. D., had a low of 18

There were snow flurries in the Lake Superior region and scattered light showers in the lower Mississippi valley. The eastern part of the nation had moderate to locally heavy rains last night

A fall of 1.6 inches was reported at Huntington, W. Va with in a six-hour period

Skies generally were clear everywhere over the nation

The life of an adult worker bee during the active summer is about six weeks

POLITICAL ADVERTISEMENT | POLITICAL ADVERTISEMENT

TUNE-IN TOMORROW NITE
WKNY—8:00 o'Clock
MAYOR NEWKIRK

ALLAN L. HANSTEIN, INC.
wishes to announce
that it has moved
its offices
to
41 PEARL ST. corner FAIR
Kingston, N. Y.
TELEPHONE 3964

Regular & Portable
TYPEWRITERS
PURCHASE NOW ON OUR EASY PAYMENT PLAN
"The Typewriter Specialist"
BEN SKLON
PHONE 4570
259 FAIR ST., KINGSTON
Open Fridays Until 9 P. M.

DO YOU KNOW
MIRON
32 EAST STRAND PHONES 6000-1-2-3-4
CARRIES THE LARGEST STOCK OF QUALITY
• LUMBER
• MILLWORK
• PLYWOOD
• FRAMES
• SASH
• DOORS
• MOULDING, Etc.
IN THE HUDSON VALLEY
AT THE MOST REASONABLE PRICES.

ORNAMENTAL IRON WORK
Do you like the looks of your house? Tony DeCicco can improve it by manufacturing ornamental hand railings to fit your house like a tailor made suit.
TONY DeCICCO'S GARAGE
40 Van Deusen St. Phone 5660
Night call 4337-R

OIL BURNERS
Modern — Efficient
Complete Furnace Installations
KINGSTON OIL SUPPLY CORP.
P. O. Box 864 — Kingston
PHONE 770

K.D. CLEAR RED
OAK FLOORING
$170. per M.
SCHWAB LUMBER CO.
Phone 4401
Kerhonkson, N. Y.

TYPEWRITERS
REPAIRS
RENTALS
SALES
SUPPLIES
O'REILLY'S
611 B'way & 38 John St.

DOES YOUR
RADIATOR LEAK?
A TIGHT Cooling System for your car is essential for the months ahead.
LET US REPAIR IT TODAY
GUARANTEE RADIATOR WORKS
New and Rebuilt Radiators
571 B'way. Phone 3905

LEAKY ROOF?
DON'T GET A BUCKET
— CALL 4432 —
FOR FREE ESTIMATE
J&A ROOFING & SUPPLY CO.
Cor Hasbrouck-Foxhall Aves.
Kingston, N. Y.

COAL
STOVE
NUT
$18.75
PEA 16.75
PER TON CASH
G. QUICK
Woodstock 379-F-4

Don't Wait for Cold Weather to Catch You Unprepared
Burns any fuel
EFFICIENTLY!

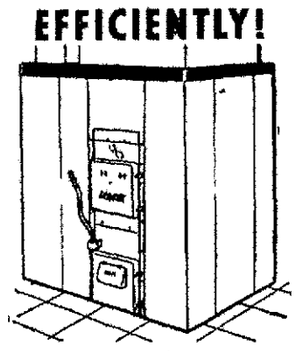

LENNOX Auto-Fyre
Heating System
Burns gas or oil with virtually the same efficiency as single-purpose furnaces, and also burns coal conveniently and cleanly. We'll make quick change-over for you any time with Lennox gas or oil burners made specifically for the Auto-Fyre. See it today!
LENNOX
WORLD'S LARGEST MANUFACTURERS AND ENGINEERS OF WARM AIR HEATING SYSTEMS
ARCHIBALD HEATING CO.
224 Wall St., Kingston, N. Y.
Phone: 1518
Call us today! We are YOUR CERTIFIED LENNOX DEALER

CROSLEY CAR PRICES SLASHED!

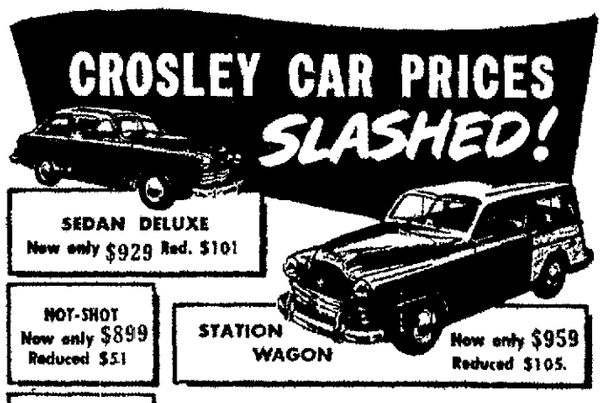

SEDAN DELUXE Now only $929 Red. $101
HOT-SHOT Now only $899 Reduced $51
STATION WAGON Now only $959 Reduced $105.
CONVERTIBLE Now only $929 Reduced $101
PANEL DELIVERY Now only $909 Reduced $8
PICK-UP TRUCK Now only $884 Reduced $83

Crosley now leads the way with price reductions up to $105! —the highest proportional price reductions in the automotive industry! And not a single feature of any Crosley car has been dropped. Nothing stripped or cheapened. On the contrary the Crosley car has more special equipment and more advanced features than ever, including the new Crosley engine with CIBA (cast iron) Block and Hydraulic (airplane type hydraulic) Brakes. Just look at these new amazingly low prices!

CROSLEY A FINE car. See them everywhere!
Come in for a drive-it-yourself demonstration!
BY-PASS SERVICENTER
338 E. Chester St. Phone 4680

OVER 25 YEARS ON ALBANY AVE.
• Wheel Alinement
• Brake Service
• Body and Fender Work
• Motor Service
• Towing
Agency for
Cushman Scooter and Package Karrs

Precision Steppin'—
That's What's Wanted
Most throttle-pushers want their auto clicking precisely on all cylinders—for that maximum power and comfort. Adjustments or overhauls to your motor is a specialty for which the Albany Ave. Garage is well prepared. We'll put the spark back in your "plug!"
ALBANY AVENUE GARAGE, Inc.
Albany Ave. & Wrentham St. Phones 161 or 2517

USG Rock Wool Attic Insulation will mean greater comfort summer and winter. Also fuel savings.

ASK US ANY QUESTION
About Building And Modernization
Little questions on home repairs, "mansion-size" questions about brand new homes — all get a friendly, thoughtful answer at the Schryver Lumber Co. We've 41 years of experience in building materials. Ask us about right products to use . . . We'll tell you what's new, what's money saving, what's best in the long run.

Be sure of perfect fit woodwork . . . doors to shelving. Our mill does custom jobs at "ordinary" prices.

Save yourself steps and backaches with our Curtis Kitchen units They put every kitchen "tool" at your finger tips.

For beautiful, durable flooring at low price, see our clear, select Oak Flooring — large stock ready for all your needs.

Wm. C. Schryver Lumber Co., Inc.
ROSENDALE, N. Y. PHONES 2000 - 2001 KINGSTON, N. Y.

Open at TOP or BOTTOM!

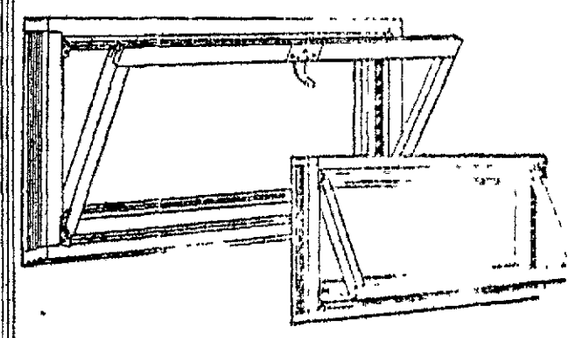

The Famous Andersen
BASEMENT-UTILITY Window Unit
• The same window is cleverly built so it can be opened either at top or bottom, as you prefer from season to season
Completely prefabricated and glazed—ready for quick installation.
For basements—and for many kinds of utility buildings.
• All hardware and weather-stripping is applied. You just set the unit in your wall.
• Includes rust-proof screen—storm sash also available.

CARTON PACKED!
Andersen Basement Utility Windows are cart or packed. All set up, ready for speedy use.

ISLAND DOCK
BUILDING MATERIALS
KINGSTON, N. Y. TEL. 1960

Call Smith-Parish
FOR STEEP ROOFS
RUBEROID CO. ASBESTOS AND ASPHALT SHINGLES, SLATE OR TILE,
Every Type Roof Repaired and Painted
Call Smith-Parish
FOR SHEET METAL WORK
SKY LIGHTS
LEADERS AND GUTTERS

PHONE 5656
STEEP ROOFS FLAT ROOFS SIDING SHEET METAL
SMITH PARISH ROOFING & SUPPLY CO.
78 Furnace St. Phone 5656
"KINGSTON'S ROOFERS"
Celebrating 18 Years in Business

Call Smith-Parish
FOR FLAT ROOFS
RUBEROID CO.
BUILT-UP FELT ROOFS, ASBESTOS, ASPHALT AND TARRED FELTS, ASPHALT OR PITCH, TIN OR COPPER
Call Smith-Parish
INSULATED BRICK, INSULATED SHINGLE, ASBESTOS SIDING